# NUDE AUSSIE BABES!

## ALL AMATEUR, ALL LOCAL, ALL THE TIME



WIN* BIG CASH!

*Excludes NZ residents

100% AUSSIE

#1390 NOV 02, 2015 $4.95 NZ $5.50

# the Pictu

ThePictureMungo www.picturemag.com picturemagazine

BULK

# BUSTY BLONDES!

15 SERIOUSLY STACKED STUNNAS



Tasha Reign

WTF!

## 'MY NADS WEIGHED 36 KILOS'

ALL RISE!

## 'I HAD SEX IN PARLIAMENT HOUSE'

Jess Davies

9 313006 001843 22

UNRESTRICTED

M (Mature)

NOT RECOMMENDED FOR READERS UNDER 15 YEARS

# LEGAL BUD

JUST IN FROM THE USA

# FREE

WITH EVERY ORDER
STRICTLY WHILE
STOCKS LAST

## visit HEADKINGDOM.COM

### RASTA Madness

Voted staff favourite. Different to anything else we have previously offered. You won't believe the effects. A satisfying, fresh and potent product. Tastes great and is one of the top herbal blends in the world !

**5g RM005 $30.00**
**10g RM006 $50.00**

### BLAZED

Extremely satisfying and of the absolute highest quality this mix has been used for centuries as a ceremonial blend. Sweet smelling and super relaxing. !

**5g BL005 $30.00**
**10g BL006 $50.00**

### HAWAIIAN CHILL

Inspired by the tropical bliss of Hawaii comes this ever popular blend. Used by natives for centuries for its spiritual effects. You will understand why this is our best selling product the moment you taste it.

**5g HC005 $30.00**
**10g HC006 $50.00**

### JAMAICAN GOLD

Carefully grown in the richest soils and crafted by experts. Every element has been carefully selected because of its rich history and for your smoking pleasure. It has a great aroma that can send you to heaven !

**5g JG005 $30.00**
**10g JG006 $50.00**

## ALL STAR COMBO

**Take one of each of our new products and SAVE $ 30 !**

That's right. Get a pack of Arabian Night Herbal Concentrate, Devil's Daze, Rasta Madness and Blazed for the amazing price of only $ 90 and we will throw in XTRA LARGE PAPERS PLUS A SAMPLE OF FREE LEGAL BUD.

**AS005 $90.00**

RASTA Madness
Devil's DAZE
Arabian Black
BLAZED

## BEST VALUE DEAL

**Our ever popular combo.**

One pack of Hawaiian Chill, One Pack of Jamaican Gold, One pack of Purple Daze plus freebies including EXTRA LARGE papers PLUS A SAMPLE OF FREE LEGAL BUD. Over $ 100 value.

**GREAT VALUE PACK**

**SB005 $80.00**

HAWAIIAN CHILL
PURPLE DAZE
JAMAICAN GOLD

**FASTEST SERVICE**
**SECURE C/C PROCESSING**

# WWW.HEADKINGDOM.COM

**BY MAIL: HEAD KINGDOM, PO BOX 1691, CROWS NEST, NSW 2065.**

**NAME :** _____

**ADDRESS :** _____

_____

**STATE :** _____ **POSTCODE:** _____

**EMAIL :** _____

☐ MASTER CARD ☐ VISA ☐ AMEX ☐ BANK CHEQUE ☐ MONEY ORDER

sorry no personal cheques or cash

**CARD NO:** _____

**EXPIRY:** _____ **CVC:** _____

**SIGN:** _____

I certify I am over 18

| ORDER | | |
|---|---|---|
| CODE | QTY | PRICE |
| | | |
| | | |
| | | |
| | | |
| ADD POSTAGE $10.00 | | |
| TOTAL $ | | |

You must be over 18 to order these products. Credit card fraud is a crime. We report all credit card fraud to the police. Please allow up to ten (10) working days to receive your order. Testimonials are indicative only. Our products are 100% legal, natural herbs and botanicals and are all tobacco/nicotine free. This product does not represent that it will, nor is it intended, to mimic or reproduce the effects of any illegal drug. As with most products of this kind the effects can vary greatly between individuals. None of our herbs are intended to be a substitute for any medicine or drug, legal or otherwise. We provide information only about traditional uses of these herbs. If these products are ingested or consumed as a tea they are herbal food products. If you choose to smoke these herbs you do so at your own risk as any form of smoke inhalation may be harmful. You should never operate machinery or vehicles unless both hands are on the wheel. We make no claims with regards to the products offered here. Our products do not contain tobacco or nicotine. All herbal smokes are acceptable tobacco alternatives. All Rights Reserved.

# NAILED IT!

## Indian bloke hasn't cut his nails in 63 years

BACK in 1952, Indian bloke Shridhar Chillal made a CONSCIOUS DECISION to stop cutting his fingernails, and since then he's been focused on the noble pursuit of growing the longest nit-pickers on planet Earth.

Sixty-three years on, he's finally been NAILED to the wall of immortality, with his name etched in the hallowed pages of the Guinness Book of World Records.

But Shridhar's road to glory has been littered with CUNTY POTHOLES. The sheer weight of his nails has caused his digits to become BADLY DISFIGURED, and the resulting nerve damage has caused deafness in his left ear.

Has it all been worth it? FUCKEN OATH it has. Shridhar's thumbnail alone measures in at an AWE-INSPIRING 200cm, and the total length of the nails on his left hand sits at well over six metres.

Sadly though, the day when Shridhar will SHED his burdensome nails and give someone else a crack at the title will soon be upon us. And while we're all in favour of any man growing his FILTHY FINGERNAILS to any length he desires, we just don't wanna know how Shridhar's been wiping his arse all these years. ■ Picture

Newspix

the Picture

## FOLLOW US...

facebook.com/picturemagazine

## TWITTER US...

@ThePictureMungo

## LOG ONTO US...

picturemag.com

## CONTACT US

### WRITE TO...

The Picture, GPO Box 5201,
Sydney, NSW 2000

### EMAIL US...

picture@bauer-media.com.au

### CALL US...

(02) 9288 9686

### FAX US...

(02) 9126 3723

Published by Bauer Media Group. ABN 18 053 273 546, 54-58 Park Street, Sydney, NSW 2000. ©2015. All rights reserved. The trade mark THE PICTURE is the property of Bauer Consumer Media Limited and is used under licence.

Printed by PMP Print Pty Ltd ABN 76 051 706 499, 31-37 Heathcote Rd, Moorebank, NSW 2170.

Head office: Level 11, 54 Park St Street, Sydney. Postal address: GPO Box 5201, Sydney, NSW 2001. Phone (02) 9288 9686. Fax (02) 9288 9151. Melbourne: 102-108 Toorak Road, South Yarra, Vic 3141. Phone (03) 9823 6333. Fax (03) 9823 6300. Email picture@bauer-media.com.au. Distributed by Network Services, 54 Park Street, Sydney, NSW 2000. Phone (02) 9282 8777. *Recommended retail price.

THE PICTURE accepts no responsibility for loss or damage of freelance contributions.

**Cover photo** Adam Turner

# Contents

18
TRUCK RIGHT OFF!

28
SINK THE PINK!

# INSIDE EVERY ISSUE

**12** WOBBLY WORLD
**14** NEWS FLASH!
**34** SICK PICS
**36** TRINITY
**38** GET UP YA SOOK
**39** AUSSIE SLANG
**40** READERS' WORLD
**42** YOU'RE JOKING
**44** INTERNUTTERS
**45** PIN-UP
**54** FOREIGN PRINCESS
**60** MADE IN OZ GIRL
**66** SPOT THE DIFFERENCE
**68** CHEEKYCROSS
**70** BRAIN TEASERS
**74** MY BEST FUCK
**76** PIG DOG
**77** HOME GIRLS
**98** GO FACT YOURSELF

the Picture

This week's question: *Who is the best duo of all time?*

**Editor**
James Cooney
*Fish & chips*
**Senior writer**
Roger Crosthwaite
*Tom & Jerry*
**Writer**
Thomas Oakley-Newell
*Benson & Hedges*

**Sub editor**
Jason Walker
*George Jones and Melba*
**Editorial coordinator**
Dan Haak
*The Leyland brothers*
**Art director**
Tony Halpin
*Kenny & Sterlo*

**Designers**
Nathan Wynyard
*Ren & Stimpy*
Joseph Hui
*Lenny & Carl*
**Photo editor**
Bonnie Weigand
*Lowndesy and Brocky*

**National Sales Manager**
Pat Campbell
(02) 9282 8369
*pcampbell@bauer-media.com.au*

BAUER
ISSN 1033-3258

**National Group Sales Manager - Men's Lifestyle Division** Brigitte Guerin **Chief Executive Officer** David Goodchild
**Publisher, Specialist Division** Cornelia Schulze **Associate Publisher, Specialist Division** Ewen Page **Director of Sales** Tony Kendall
**Director of Media Solutions** Simon Davies **General Manager, Marketing** Natalie Bettini **Circulation Strategy Manager** Paul Weaving
**Research Director** Justin Stone **Commercial Manager** Lucille Charles **Designer in Chief** Tony Halpin
**General Manager Media, Public Affairs & Brand Events** Deborah Thomas **Production Controller** Megan Cosgrove

# PURE Blonde

Jess Davies is better than an ice-cold beer

Adam Turner

BRITAIN can be a pretty shitty place. Firstly, it's full of Poms. Secondly, it's full of Poms. And thirdly, it's FULL OF FUCKEN POMS. So you've gotta feel for our Welsh buddies, who aren't too bad considering they live so close to the English. It helps that they have Jess Davies, one of the BUSTIEST and BLONDIEST stunnas around.

MORE FUNBAGS THATAWAY!

"I'm just a normal girl who likes normal stuff," purrs the 22-year-old. "I go to uni, I have a part-time job in a country pub, and in my spare time I get drunk with my friends."

***Do your FUNBAGS ever come out in public places?***

"The other day, and it was no accident! I was bored on the train so I took a quick photo of my boobs and sent them to my friends on Snapchat."

***We've gotta get Snapchat. Where else do you get your whammers out?***

"We've got some nice beaches to sunbathe on – when it's not raining! There aren't too many sexy sunbathers, I must admit, but me and my hot mates try to make up for it."

***Do people cop a sneaky look at the beach?***

"Most people aren't exactly subtle about it. It's worse when I go to the sauna and everyone stares at me with their mouths open. I don't get it. Have they never

# "I TOOK A QUICK PHOTO OF MY Boobs"

seen a pair of knockers before?"

***Not as BEAUT as yours! We thought Wales was colder than an ESKIMO'S COCK.***

"I'm always moaning about how cold it is, so when I'm home, I'll whack the heating up full-blast. It can sometimes get way too hot, but I'll just take all my clothes off to compensate."

***Is it OK if a bloke approaches you for a chinwag?***

"Yeah, of course, as long as he's funny and down to earth. Also, I'm not a big fan of chat-up lines. Much better if a guy just starts talking and being nice."

***What can a man do about his appearance to make you FROTH?***

"Keep his hair looking good, but get rid of all his body hair. Ha!"

***We tried that once and we broke two lawnmowers and a whipper snipper.***

**Picture**

# Wobbly World

Warning: May cause blindness

## LONDON!

Most people use their phones to call Gran or play mind-numbing games, but SPUNKY Danielle Ashlea Maye uses hers to take pics of her ENORMOUS tits. Nice!

## EINDHOVEN!

Dutch babe Malinda stays away from the type of GREENERY her country is famous for. She gets her kicks in different ways, like getting NYOOD outdoors.

## KOH SAMUI!

Blonde hottie Dido just touched down in Thailand and confused herself trying to remove her dress, so she decided to wear it as a belt. That's FASHION for ya.

Met Art, Digital Playground

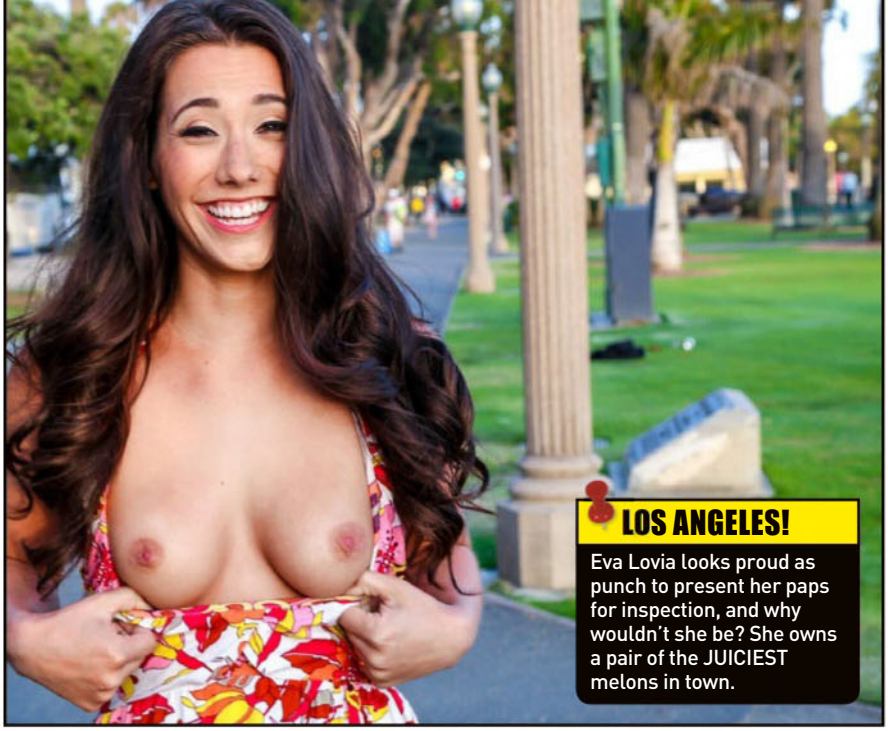

**LOS ANGELES!**

Eva Lovia looks proud as punch to present her paps for inspection, and why wouldn't she be? She owns a pair of the JUICIEST melons in town.

**HOLLYWOOD!**

This yoga pose is a variation on 'downward dog'. It's called 'PUPPY PARADE' and is demonstrated by Mia Malkova in Hollywood Hills. Isn't yoga fucken TOPS?

## STOP FUCKEN PRESS

**BUCHAREST!**

Strawberries aren't the only thing that's RIPE FOR THE PICKING in sunny Romania at this time of year. Mango's berries are looking every bit as sweet!

# News Flash

Believe it or not, this shit happened!

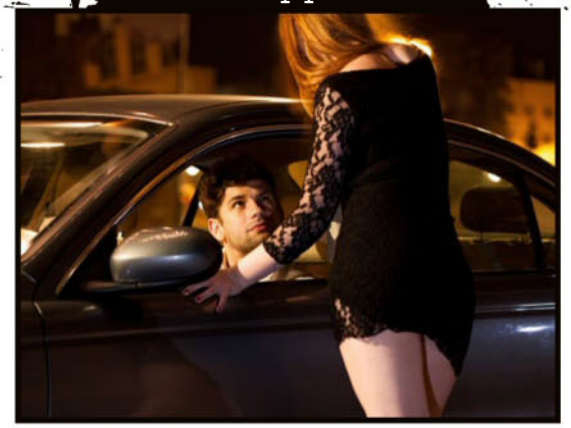

## UNPROFESSIONAL CONDUCT

**A POMGOLIAN fella, enraged that his pay-by-the-hour girlfriend nicked off with the cash after providing just ten minutes of a promised 30-minute liaison, called the police to complain about being left UNSATISFIED. 'Cos prostitution is illegal in the UK, the police treated the charges with contempt. If you feel that you've been left unsatisfied by a LADY OF THE NIGHT in Australia, you may be entitled to complain and seek compensation. We love a sunburnt country!**

## #254 WE DREW A COCK ON IT

## DO YOU EVEN LIFT?

**THIS Chinese champion appears to have CLEAN AND JERKED three cases of beer with his WANG, in an eye-watering attempt at setting some kind of UNCORROBORATED record. For all we know, the cartons of CHAMPION Chinese beer could be empty. They could be filled with cakes of soap. Have you noticed his knees aren't even flexing? Then we have the PATHETIC, not to mention PROBLEMATIC addition of yellow ribbon as a modesty device, as it seems to cover exactly what's going on DOWNSTAIRS. Before we applaud this ALLEGED display of brilliance, we'll let youse speculate on whether it's the real deal or not, but we'll just say this: that we really DO want to believe!**

Australscope, Picture Media, Getty, Alamy

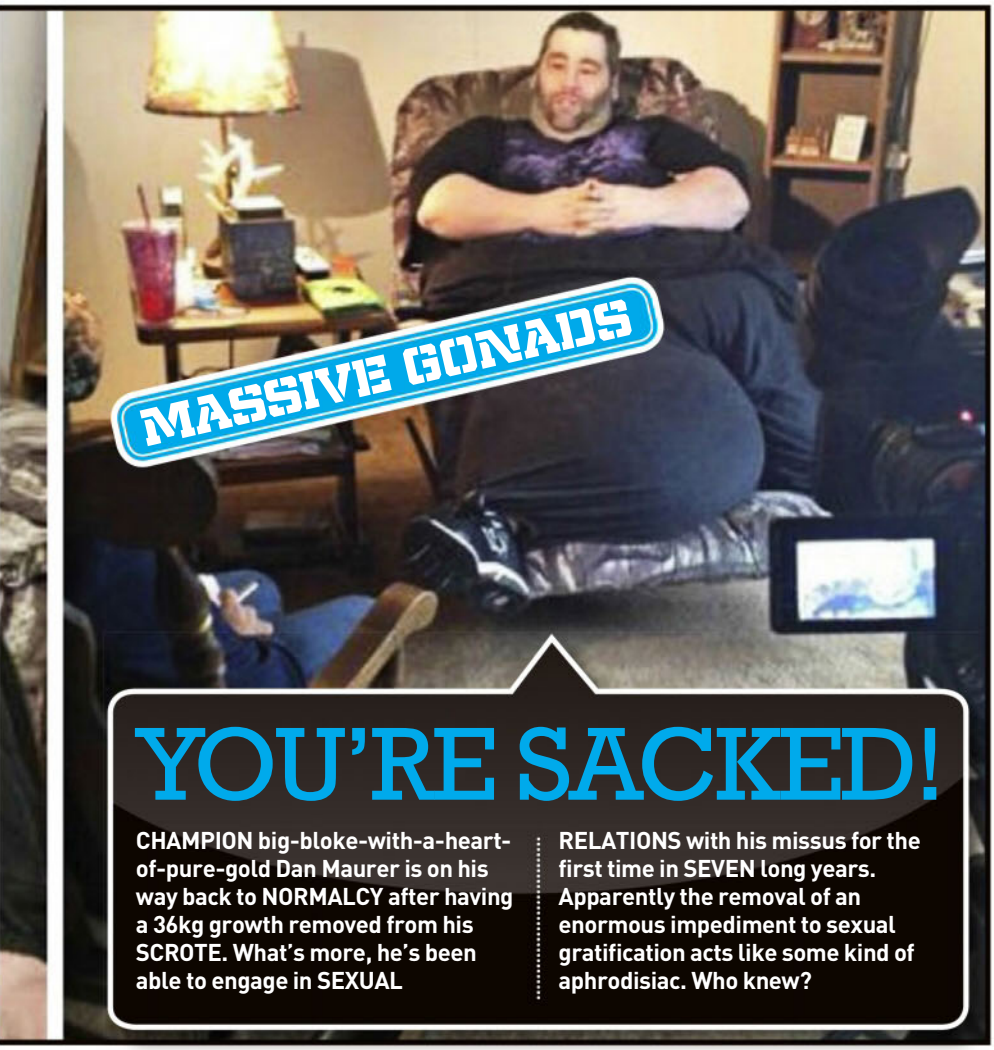

## MASSIVE GONADS

# YOU'RE SACKED!

CHAMPION big-bloke-with-a-heart-of-pure-gold Dan Maurer is on his way back to NORMALCY after having a 36kg growth removed from his SCROTE. What's more, he's been able to engage in SEXUAL RELATIONS with his missus for the first time in SEVEN long years. Apparently the removal of an enormous impediment to sexual gratification acts like some kind of aphrodisiac. Who knew?

And yes, that IS a tree in there.

## FOAM DOME

THIS Eastern European sheila had the ultimate bad hair day when she reached for a can of expanding polyurethane foam rather than her usual hair mousse. The error in judgement meant a trip to hossie and WORLDWIDE RIDICULE when this photo went viral on the INTERWEBS.

## GORE BLIMEY

THERE has been a spate of TERRIBLE gorings this year by Spanish bulls, many of whom are deeply dissatisfied with plans by Liberal CUNTS to get rid of penalty rates. Alberto Lopez Simon duly received a horn within millimetres of his playboy palace, and shortly thereafter swore to vote in favour of penalty rates before being hauled off to hospital. Possibly. It's all in Spanish. We're just guessing.

## BABYMAKER SCORES

MEET the world's most virile Dutchman. Two-legged sperm bank Ed Houben has fathered some 136 children, initially through ANONYMOUS JIZZ DONATIONS, and then through internet advertising, which has allowed him to BONK married women while their blokes look on in horror. Does he have a girlfriend, we wonder? We have NO idea.

# PHONE A FRIEND

## Biggest call of the match!

SOME phone calls ya just can't miss. This CHAMPION here was halfway across the pitch during a Pommy rugby match when he whipped out the old dog and bone, presumably from his backdoor FLESH-POCKET.

We're not sure of the exact reason for the call, but here's a few guesses:

- The missus asking how his 'quiet night in' is going;
- Mates telling him they backed outta the bet;
- The Queen asking what the fuck Prince Harry is doing;
- Booking his next session at the tanning salon;
- Gran just CHUCKED a hearty watching telly.

Whatever the reason, we're hoping he gets a SHIT TON of beer bought for him. Our ginger mate should also consider investing in a HANDS-FREE device, just to make life a little easier. Picture

RANGA POWER!

TACKLE OUT!

AAP, Getty

## 2015 NRL Telstra Premiership

# WE ARE THE PREMIERS

# NORTH QUEENSLAND COWBOYS

***MEN'S***

***WOMEN'S***

October 4th, 2015. The dream of 20 years came alive for thousands of Cowboys fans. Now you can celebrate the Cowboys' historic first Premiership victory with the official 2015 NRL Telstra Premiership Rings, only from The Bradford Exchange! Mastercrafted for the true Cowboys fan, the ring is available in a men's and women's style, accented in 18K gold. The men's ring recreates the team emblem in vibrant enamel with the words "2015 Champions" powering up in full sculptural detail, surrounded by 8 genuine Swarovski crystals. The band is engraved with the date and score of the Cowboy's stunning victory. The women's ring glitters with 34 Swarovski crystals hued in those famous team colours, while the band is engraved with the proud message Cowboys 2015 NRL Premiers.

Act now to reserve these limited releases! The men's ring is valued at just 5 instalments of $59.99 or $299.95, plus $19.99 postage and handling. The women's edition is yours for only 5 instalments of $49.99 or $249.95, plus $19.99 P&H, each backed by our famous 120-day guarantee. Send no money now. Return the coupon or go online today at www.bradford.com.au/nrl

## *FREE PREMIERS BOOKLET*

***Each ring arrives with a FREE colour booklet detailing the vital statistics of the Cowboys' triumphant 2015 NRL Telstra Premiership Grand Final Win!***

**Find your perfect ring size**

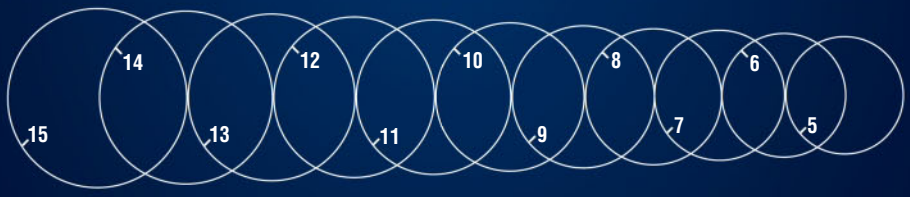


Place one of your own rings on the chart and match a circle with the inside of your ring (a simple band works best for accurate measuring). Write your size in the coupon (below). Men sizes range between 8–15 and women sizes range between 5–12.

***Reserve yours online:***
**www.bradford.com.au/nrl**
Quoting promotion code: **81815** (Men's)
**81816** (Womens')

503-SA129.01
503-SA130.01
©2015 The Bradford Exchange Ltd.
A.B.N. 13 003 159 617

SUPPORTER
NRL OFFICIAL LICENSED PRODUCT

## *TO VIEW OUR ENTIRE RANGE OF EXCLUSIVE NRL PRODUCTS, GO ONLINE AT WWW.BRADFORD.COM.AU/NRL*

**PRE-ORDER – SEND NO MONEY NOW**

**YES!** Please reserve the **"2015 NRL North Queensland Cowboys Premiers Ring"** for me as described in this advertisement. I understand I need pay nothing now.

❑ **Men's Ring** — **My ring size is:**

❑ **Women's Ring** — **My ring size is:**

### THE BRADFORD EXCHANGE
**Please Respond Promptly**

Mr/Mrs/Miss/Ms _____ First Name: _____

Surname: _____

Address: _____

_____ Postcode: _____

Phone: (optional) _____

Email: (optional) _____

Pre-order now for December delivery. Credit criteria may apply. Our privacy policy is available online at www.bradford.com.au. From time to time, we may allow carefully screened companies to contact you. If you would prefer not to receive such offers, please tick this box. ❑

**Please select ☑ your preferred reservation option:**

1. ❑ **MAIL** no stamp required, to:
**The Bradford Exchange, Reply Paid 86369**
**Parramatta NSW 2124**

*or*

2. ❑ **PHONE: Toll-Free 1300 725 103**
**8am-5pm E.S.T** Mon – Fri

*or*

3. ❑ **ONLINE** at **www.bradford.com.au/nrl**
quoting promotion code: **81815 (Men's Ring)**
**81816 (Women's Ring)**

Imagine a motorcycle that comes with a truck

TRUCKIN' HELL!

# AMP

# ARD!

It's the all-purpose family holiday/ invading Iraq vehicle

TIRED of camping trips where you crash on a mattress in the back of the station wagon and shit in a bucket? Then maybe the Action Mobil Global XRS 7200 is for you.

This Kombi on steroids is just the thing you need when the great outdoors call, but you can't be fucked dealing with shit like tree roots under the tent and flooded dunnies in the amenities block.

Built in Austria, the 18-tonne SUV packs a 720hp engine and its own electricity generating system that includes lift-up solar panels for when you kick back with a brewski by a creek somewhere, and still wanna run your plasma teev, washer-dryer, Bose sound system, microwave and air-con.

Oh, and your hydraulic lift so you can safely stow your Ducati scrambler, which you will need when you run out of piss and have to bolt to the bottle-o just before closing time.

The manufacturers don't say anything about cupholders in the brochure, but, so maybe they're extra.

Still, the Action Mobil Global XRS 7200 is a steal at around $1.3 million, and it's just the thing if you wanna be king of the caravan park.

With them big wheels and heaps of traction, it'd also be pretty good for invading sandy joints like Syria and Iraq.

So fucken look out, ISIS! We just might drop in for the weekend and drink all your piss, cunts. ■ Picture

This kitchen is state-of-the-fucken-art.

# ULTIMATE FAECAL CATASTROPHE!

## MMA fighter literally beats the shit out of his opponent

AMERICAN brawler Travis Wolford is now the most feared man in mixed martial arts NOT because he can punch like Tyson, kick like Van Damme and wrestle like The Rock, but because he has taken to FINISHING his bouts by SHITTING HIS PANTS.

Wolford was getting hammered by Daniel Cooper at a fight night in West Virginia recently when he lost control of his ARSE and released a series of CHOCOLATE HOSTAGES all over his strides, his legs and the mat. Afterwards, fight promoter Christopher MacCorkle Smith went on Facebook and said he'd "never seen anything this gross in my entire career", adding, "shit happens".

Fuck off, Chris. We'll make the jokes around here, mate. Picture

www.AustraliaPhoneSex.com

# GOLDEN GLOBES

## Babes with fair hair and massive pairs

### NIKKI BENZ

**Age:** 33 **From:** Canada
**Tits:** 36D
**Amazing fact:** Tried (and failed) to run for mayor of Toronto, Canada.

**IT'S A BLONDE-A-THON!**

Digital Playground

## BIBI JONES

**Age:** 24
**From:** USA
**Tits:** 34D
**Amazing fact:** Said she'd like to root Bill Clinton.

## KARLA

**Age:** 25
**From:** Australia
**Tits:** 32D
**Amazing fact:** Owns a long-haired Chihuahua. Yep, it's as yappy as it sounds.

## JESSE JANE

**Age:** 35
**From:** USA
**Tits:** 34D
**Amazing fact:** Said her best day ever was when she visited THE PICTURE office.

## NATALIA STARR

**Age:** 22
**From:** Poland
**Tits:** 34D
**Amazing fact:** Appeared in an episode of bikie TV show *Sons Of Anarchy*.

## TASHA REIGN

**Age:** 26
**From:** USA
**Tits:** 34D
**Amazing fact:** Once broke her vibrator 'cos she went too hard!

## SYREN

**Age:** 33
**From:** New Zealand
**Tits:** 25C
**Amazing fact:** Has more tattoos than any Australian Prime Minister, ever.

## STEVIE SHAE

**Age:** 24
**From:** USA
**Tits:** 34DD
**Amazing fact:** Wrestles pythons both at home and at work. She has eight of the slithery champions as pets!

## HARMONY

**Age:** 26
**From:** Australia
**Tits:** 34D
**Amazing fact:** Reckons the best song to root to is *Closer* by Nine Inch Nails.

# KENDRA

**Age:** 24
**From:** Australia
**Tits:** 10E
**Amazing fact:** The name Kendra means knowledge. If she was a bloke, her name would be Ken.

# BROOKLYN

**Age:** 27
**From:** Australia
**Tits:** 34C
**Amazing fact:** She's a haircut connoisseur, and hates "mullets, perms and dreads on skinny white guys".

# TIFFANY

**Age:** 29
**From:** Australia
**Tits:** 32D
**Amazing fact:** Apparently, there's a jewellery company with the same name.

# STACKED BLONDE BOMBSHELLS WE'D LOVE TO SEE NUDE

## RIKKI SIX

**Age:** 25
**From:** Riverside, California
**Tits:** 26D
**Amazing fact:** Prior to starring in BULK stick flicks, Rikki was going to be a paediatric nurse.

## REBEKAH

**Age:** 20
**From:** Australia
**Tits:** 32D
**Amazing fact:** Has a crush on rapper-cum-actor Will Smith.

## Dolly Parton

Just out of sheer curiosity, you understand?

## Jessica Simpson

Two words: Daisy fucken Duke, ladies and gentlemen.

## Erin Molan

Melbourne radio/ TV personality is stacked right.

# RACK'E

## Sink the pink with Brook

THE last time Pomgolian spunk Brook Little appeared in these pages, DEVOID of her knickers, we actually FEARED for our lives. So PLUMP were her titties, so BEAUT was her snatch, that we paused mid-wank and thought, "If we're not careful this jizz bolt will go straight through our head like a BULLET made of BALLSACK BOLOGNESE."

We managed to dodge that PEARL JAM PROJECTILE, but we were right to be worried. The fucken thing hit a Kenworth truck and went straight through the bloody engine block.

So a word of warning before you start having a bat over Brook, 26: if you don't want to take one of your eyes out with a blast of NAD NECTAR, you'd best wear a welder's mask.

Questions start NOW.

**Welcome back, Brook. You're currently making our cocks harder than a Mike Tyson uppercut.**

"Well, thank you! If I'm still doing it right for you Aussie

# M UP!

DDF

YOUR BALLS, HER CORNER POCKET

# "PLAYING STRIP POOL IS A GREAT IDEA!"

blokes, I must still have something going on."

**Bloody oath you do. So, POOL. Are you a bit of a shark or are you FUCKEN HOPELESS at it?**

"True confession time: I know NOTHING about the game at all. I've sunk some balls alright, but never on this particular table."

**Yeah, you look like you just played a game of strip pool and got your ARSE KICKED.**

"Ha! I've never played strip pool, but it sounds like a great idea. I'd give it a go next time I'm at my local pub but I've already been in trouble for flashing my boobs and taking my undies off."

**Keep... talking... almost... there...**

"I've got the girls out a few times, either to get free drinks or because I've just had a few too many free drinks! And the undies... I lost a bet when that happened the first time."

**The FIRST TIME?**

"Yeah, I've done it quite often. The last occasion got me barred from the joint for three months, which sucked."

**Barred? Fuck that. If we were publicans we'd name the hotel after ya!** ■ Picture

"Know what would make your face look better? If I sat on it."

"My body has 206 bones – want to give me another one?"

# THE HA WO

Would these pick-up

"Hey cowboy. It must be tiring carrying that big gun around all day. Why don't you stick it in my holster?"

"Those balls would look great on my chin."

"I'm not wearing any socks, and I have the panties to match."

ARD

RD

lines work on you?

"Are you a dentist? 'Cos I need a filling."

"Is my vagina crying or are you just sexy?"

"I've got the buns – do you have the hot dog?"

"If I told you I worked at Bunnings, would you let me handle your tool?"

"Do these feel real to you?"

"Do you work at Subway? 'Cos I could really go a footlong."

"You look like a hard worker. I have an opening you could fill."

"Are you a taxidermist? 'Cos I need someone to stuff my pussy."

"What's your name? 'Cos I'll be screaming it all night long."

SOMEWHERE out there is an alternate universe where beer and durries are healthy, England are good at rugby, and women approach blokes down the pub. But seeing as we're stuck in this SHITTY UNIVERSE, we'll just have to rely on our imagination as to what sheilas might say if they were ever to go out on the pull. Regardless of what came outta their mouths though, we all know our answer would be a BIG FAT fucken yes! ■ Picture

"I'm having a sale in my bedroom. My clothes are 100% off."

# Sick Pics

One hell of a handicap

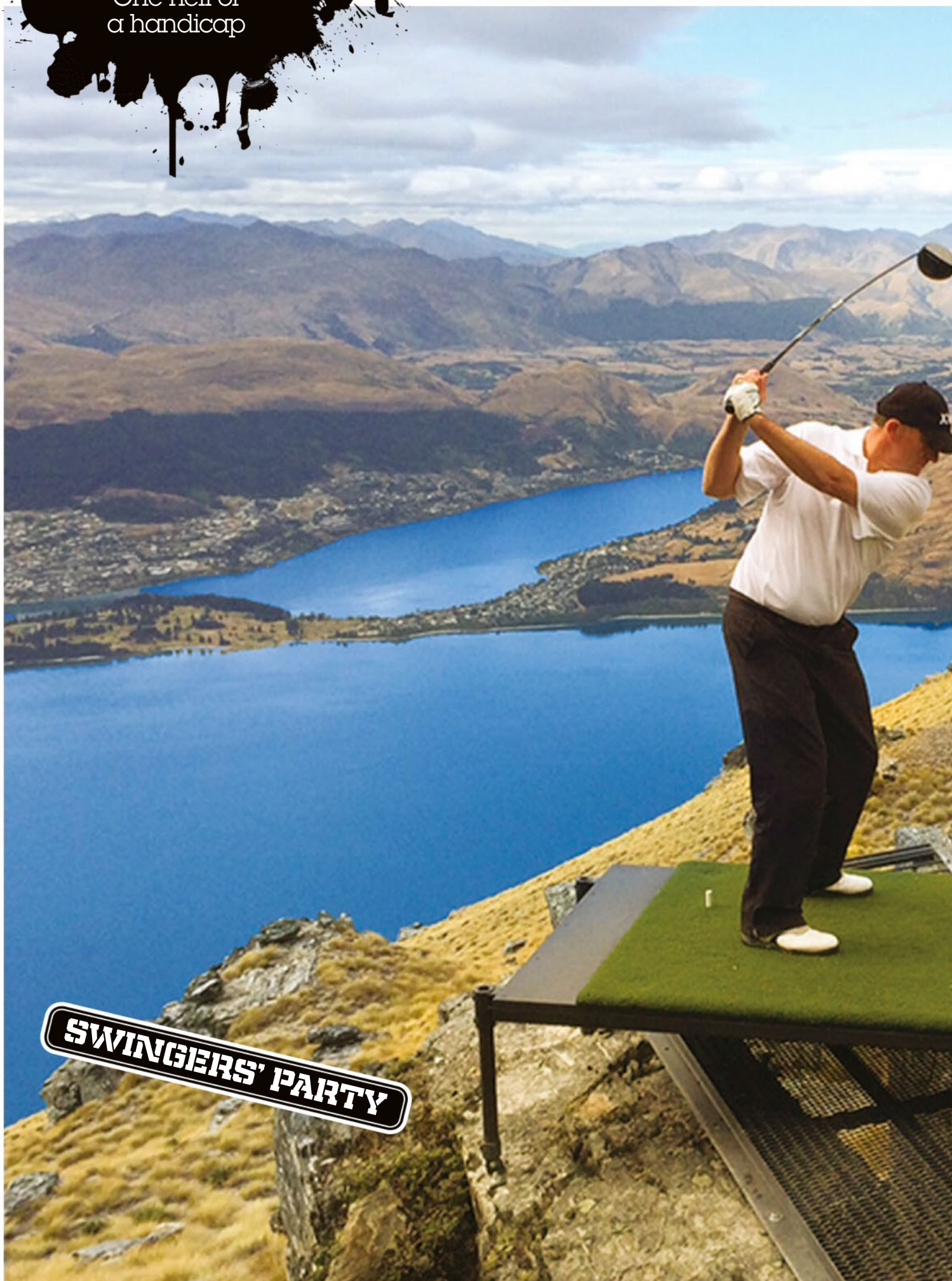


Picture Media

# BELOW PAR

MANY men consider themelves golfers. Some of these blokes are champions of a sport requiring them to, among other things, dress badly as they tear chunks of earth out with their 'clubs'. We've all been there. However, somewhere out there, there are blokes who can fire their balls onto a green that is only accessible by HELICOPTER. True to form, some New Zealanders came up with a way to turn the obstacle of a 1,370-metre mountain as the par 3. The only comparable par 3 is in Limpopo, South Africa which sits at a PATHETIC 400 metres. The player's BALLS are endangered by the 'rough', a somewhat UNFLATTERING stretch of rough tussock, spiky mountain flowers and great cliffs of rock that have possibly claimed the lives of LESSER GOLFERS. Once you get your ball onto the green, you have to clamber into a helicopter and get down to the next level. The golfers very kindly use eco-balls, so-called because they disintegrate in the environment. Fucken beaut, we sez.

# Talking Dirty

100% uncensored sex advice from Australia's hottest stripper!

"ROUTINE MAKES SEX LIVES BORING"

## HEYA, STRAYA!

HELLO Trinity, I am new in Australia. I come from Java, Indonesia. I come here by myself and don't know anyone else. So far everyone has been very friendly. A man told me I should buy this magazine, so I did, and that is when I see your picture. You are very beautiful. Can you tell me, how do I get girlfriend like you? Or will you be my girlfriend?

**SUSILO, DEE WHY, NSW**

***TRINITY SAYS:*** ***I can't be your girlfriend – I'm not in Australia at the moment! But listen, there are plenty of amazing girls here in the merry ol' land of Oz, so go and spread your seed and have some fun. Remember, don't be shy, and be nice to the ladies. Better yet, buy them a shot – that always helps!***

## LES-BE-HONEST HERE

MY WIFE and I married six months ago and everything was going swell until recently. About a month ago, we stopped having sex; she's not even interested in the slightest. I've also noticed comments she makes about attractive women on TV or in THE PICTURE. But strangest of all, I found a pile of porn DVDs in her underpant drawer – it was lesbian porn. Trin, is my wife a secret dyke?

**DESPERATE DAVE, VIA EMAIL**

***TRINITY SAYS:*** ***Probably, mate! Why don't you have a threesome with her? That way you can both get your rocks off. She's happy, you're happy and you both get the pussy you're gagging for. As I always say, communication is key – you need to be upfront and talk about it. Who knows, it might just be the start of something great!***

## TASTE TEST

WHEN my missus swallows my load after a gobby, I've got nothing against giving her a big, sloppy kiss straight after. And if I've come in her vadge, I've got nothing against going down on her straight after. I figure it's the least I can do. Are there any rules regarding this?

**L.R., KILLARNEY VALE, NSW**

Thinkstock

CHECK US OUT @
picturemagazine
ThePictureMungo
www.picturemag.com

***TRINITY SAYS:*** *Nah, mate! No rules – each to their own. You rock. I hate those uptight guys who won't, so high-five, you legend!*

## IT'S A GAS

WHENEVER I get close to coming, I fart. When I masturbate it's not an issue, so I can completely let go and enjoy myself. But when I'm with my girlfriend, I get embarrassed. And I think the sex-slapping of my lower belly is what gets the gases going. When it happens, she is always so sweet, and says not to worry. But I think deep down she's getting grossed out a bit. Is there anything I can do or take before sex?

GUTS, ENGADINE, NSW

***TRINITY SAYS:*** *If your belly is slapping her, perhaps you need to lose some weight, mate! Try a different position, or don't worry about it. If she's cool with it, don't make it a big deal.*

## FUCK-ALL

ME AND my wife used to go at it like rabbits. With a major emphasis on the "used to" bit. Have you got any advice for a marriage that is struggling because the husband has a huge sex drive, but the wife just seems to not have one at all?

HORNY, SUN VALLEY, NSW

***TRINITY SAYS:*** *Stimulants, role playing, weekends away etc... Just anything that's not the norm. Routine is what makes sex lives boring, so be sure to really mix up the ways in which you arouse her, or put her in the mood to fuck.*

## WISH-DICKS

IF YOU were a bloke, what sized dick would you want? How long would it be, and how thick? I've heard that chicks like dicks as thick as beer cans, but it sounds bullshit to me. Mine's the length and girth of a standard sausage roll – about six inches. Is that good?

MR. MAC, DARWIN, NT

***TRINITY SAYS:*** *Yeah, that's fine. As long as it has a bit of length, you're sweet! Too big isn't always a good thing, because it also depends on the depth of a girl's pussy. I think anywhere between 6-9 inches is good with at least a three-fingered width. Mmm, yes please!*

## OH, PEGGY

MY HUSBAND of ten years told me last month that he liked pegging, that is, getting done up the arse by me, a woman, with a strap-on. I obliged, and it turns out that I liked doing it too. But I've noticed that the more we do it, the more he's been helping out with chores around the house. Have you heard of this happening?

PEGGY, MORWELL, VIC

***TRINITY SAYS:*** *Yeah, babe. It's similar to the saying; "happy wife – happy life". The same goes for guys. Keep your man well-fed and well-pleasured, and I guarantee he'll be putty in your hands.*

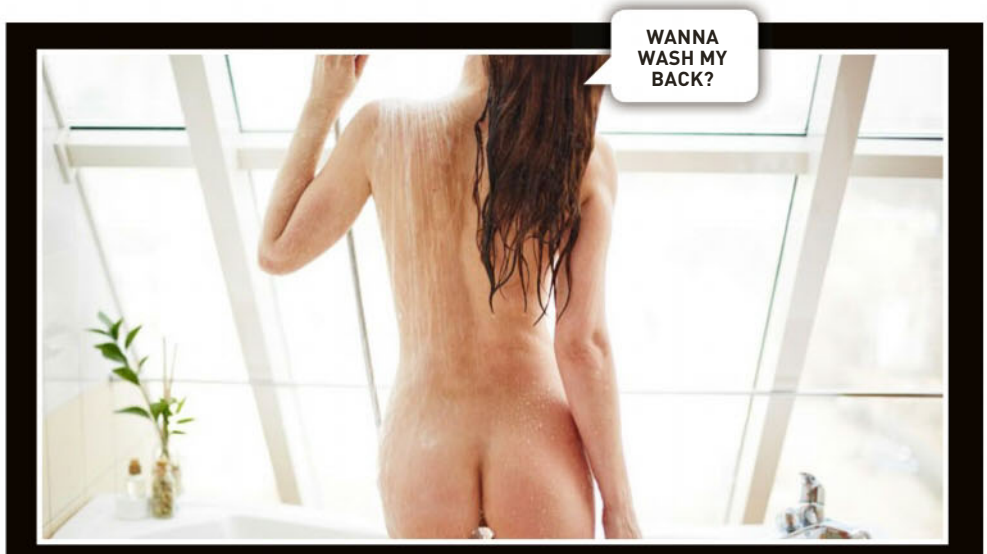


# TRINITY'S SEX TIP

***Cleanliness is next to godliness! It's easy to forget hygiene when you're excited about other things, but you need to look after yourself before and after you're intimate with your partner. If you're clean, showered, groomed and ready to go, it'll do wonders for your confidence and you will perform better in the bedroom!***

## TEENY-WEENY PEENY

I'VE been dating this guy for a month, and I think he has what they call a micropenis. I did everything I could not to act like it was different. I was enthusiastic, and I tried to please him. But he was just so embarrassed and nervous that we couldn't do anything. I felt really badly about the whole thing. Afterwards, I tried to let him know I liked him and wanted to try again, but he has basically had a breakdown over the whole thing and can't get over it. I really tried not to act fazed, but it was hard – what am I supposed to do?

L.K., VIA EMAIL

***TRINITY SAYS:*** *If you've been supportive, nice, unfazed and tried to act like it's cool and he keeps going feral, then he's the one that needs to seek help for it. Just tell him that you'll go with him to a specialist or whatever, but apart from that, it's all you can do. If he doesn't want to help himself, then you definitely shouldn't be punished with his meltdowns.*

## NEEDS ROUGHAGE

MY BOYFRIEND and I are both really shy when it comes to sex. But I've noticed that I have recently started enjoying "fucking" more than "making love". I've got nothing against making love, it's awesome too. But I'm too shy to initiate the rougher type of sex. My boyfriend only occasionally gets rough when he gets lost in the moment. I want to know how to urge him on to get rougher without making him or myself feel embarrassed about it.

SHY GIRL, GOWRIE, NSW

***TRINITY SAYS:*** *Just simply use the words "fuck me harder", or "I want it rough baby", or "punish my pussy" softly and sweetly in his ear while you're fucking, and I guarantee he'll love it and do exactly what you want. Don't be shy, girl – he's your man. He loves you!*

**TRINITY WANTS TO HEAR FROM YOU!**

# Get up ya SOOK!

THIS unnamed Czech champ was propelling his pushie through a forest at RIDONKULOUS speeds when he ran out of talent and went arse-over-tit. After a few moments of bewilderment and several foreign SWEAR WORDS, old mate happened to notice that the handlebars of his bike had become LODGED IN HIS LEG!

Being the calm, collected sort, he sipped some water, assessed the damage, then began SCREAMING his fucken head off. The ambos arrived and set about taking snaps on their smartphones while the fireys did the REAL WORK of cutting away the bastard 'bars.

When the SKEWERED CYCLIST was finally admitted to hospital, an X-ray showed that – fortunately for him – the handlebars had speared the FLESHY PART of his thigh and only caused minimal tissue damage.

Minimal? MINIMAL? That's medico speak for "fuck all", so shut your TEAR HOLES, Spandex, or we'll give ya something to cry about. If you can't control a big-boy bike with PEDALS, stick to riding scooters up and down mummy and daddy's driveway. ■ Picture

**WHO:** Mystery rider

**WHERE:** Czech Republic

**WHAT:** Handlebars RIGHT through the thigh

**OUCH FACTOR:**

**75%**

HIS LEG-MODELLING DAYS ARE OVER

## HANDLE IT, MATE!

Who ordered the shish kebab?

the Picture

# ILLUSTRATED GUIDE TO AUSSIE SLANG

Porridge gun
Smoo
Nadbag
Grogan
Half-cut

THIS ISSUE:

#22

## IRRITABLE JOWL SYNDROME

IRRITABLE JOWL SYNDROME: A pretend disease suffered by sheilas who don't want a pearl necklace.

Thinkstock

# Readers' World

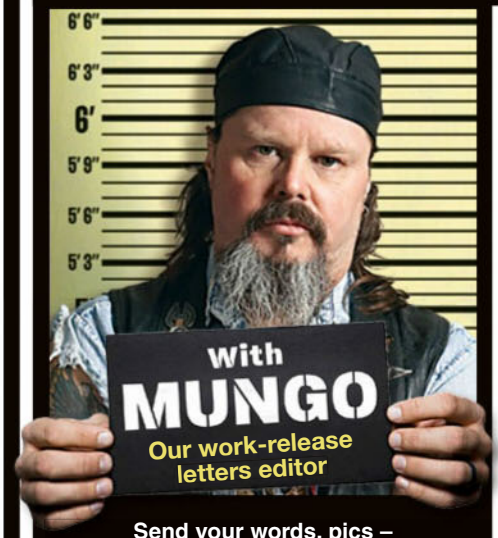


**Send your words, pics – WHATEVER – to Mungo at Readers' World c/o THE PICTURE, GPO Box 5201, Sydney, NSW 2001, or email the big fella at mungo@bauer-media.com.au**

## MUNGO'S ON TWITTER

**That's right, I'm tweeting me heart out for the people. None of that what I-had-for-brekky or I-just-done a-big-poo stuff, just my usual classy shit. It's at:**

https://twitter.com/ThePictureMungo

## PERFECT HARMONY

FUCK, that blonde chick in Tits or the Twenny in issue #1388 had me cracking unmanageable stiffies every time I opened the mag. What a hottie! I vaguely remember seeing her in the mag before, but any chance you could give her another whirl as a pin-up? I'd love to see her fully naked. I'd probably have to spend the whole week inside on the couch wrestling with my boner, but.

THE WIZARD, BATEMAN'S BAY, NSW

***MUNGO SAYS: Well, Wiz, there are probably worse ways to spend your time. Harmony – that's her name – was our pin-up way back in #1320, and is probably overdue for another appearance.***

## IT'S WHOSE ABC?

HEY Mungo, the ABC seem to be onto something fishy here. Keep an eye out, maybe we might see the return of Jana's vent! Cheers, ol' mate.

DEB, NEWTOWN, NSW

***MUNGO SAYS: They still show* Dr Who, *so that's something, eh. Why don't we just quietly sneak away and try not to be too cunty about the national broadcaster, or else they'll crack the shits and be cruel to us on* Q and A. *That's a TV show, apparently.***

Naughty America, Thinkstock

## TALES FROM THE PUB

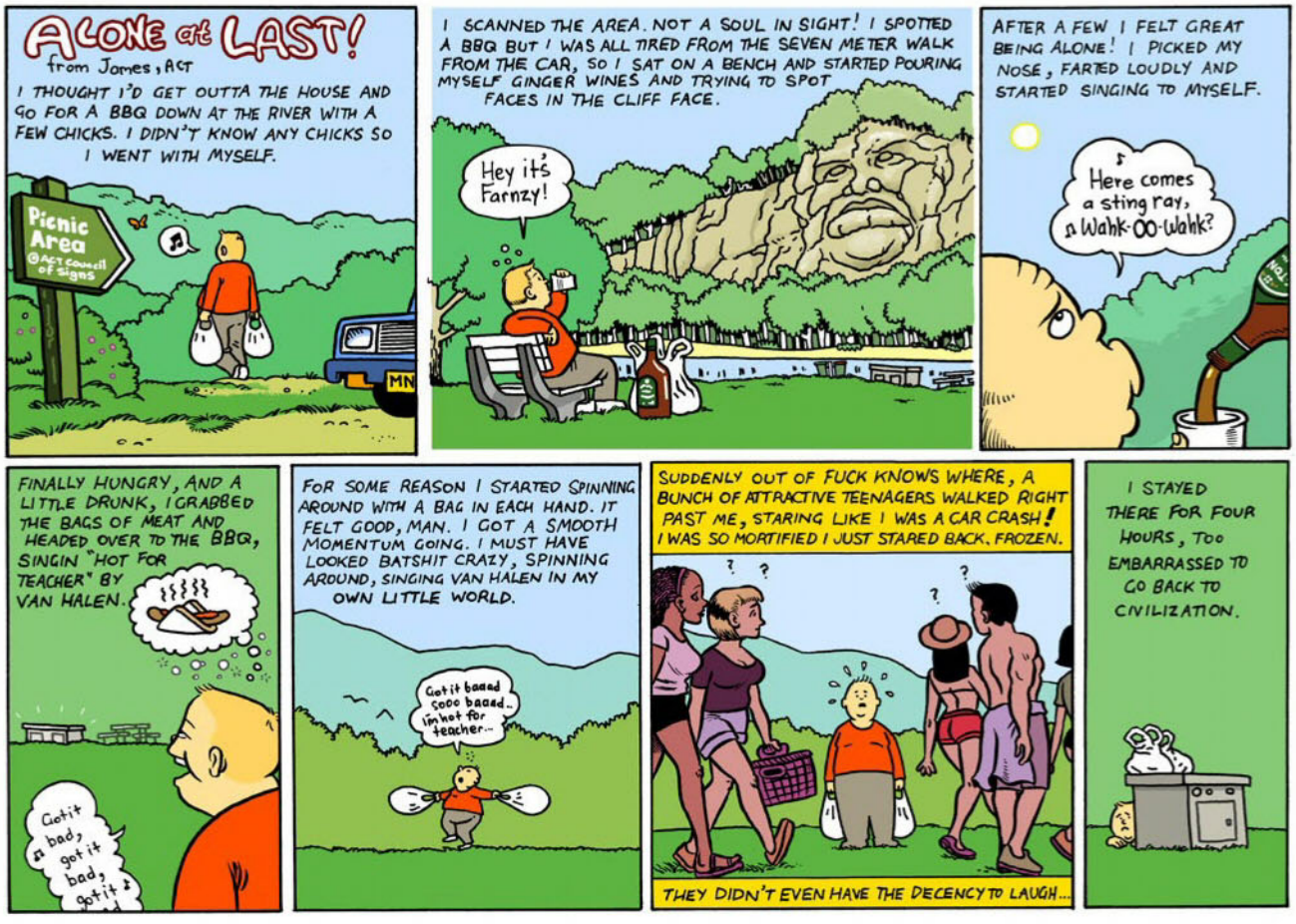


Drawn by Ben Hutchings

EVERY LETTER PRINTED
WINS $50
EVERY LETTER WITH A PICTURE
WINS $100

CHECK US OUT @
picturemagazine
ThePictureMungo
www.picturemag.com

LETTER OF THE WEEK
WINS
$200

## I THOUGHT HE WAS DEAD

G'DAY Mungo. We must be the first couple married by Elvis in Las Vegas while wearing a PICTURE shirt. The King thought the mag was piss funny so we gave him a copy to take home for Priscilla. Don't be surprised if she sends in a few shots to *Home Girls*.

P.L., MILDURA, VIC

***MUNGO SAYS: I gotta say, Elvis is looking surprisingly well. He's gotta be, what... 80-something now? I can't wait for his comeback. Good on you two crazy kids for giving the old bloke a copy of THE PICTURE. If that doesn't get his hips gyrating again, nothing will.***

## FAIR COP

I'VE taken up your challenge of finding the horniest profession for women. My gift to you is everyone's favourite policewoman, Adele Stevens. Here she is in all her authoritative glory, just waiting to take down your particulars. So as our resident bad boy, the big question we must ask is: are you going to come quietly?

C.M., TRIGG, WA

***MUNGO SAYS: I never come quietly. I make strange whimpering noises, then a loud bellow, followed by prolonged snoring. However, I can be revived with the application of beer to the throat. But enough about me. I remember Adele. Pommy model, big in the '90s. She can examine my credentials any time she likes. I'm innocent, I tells ya!***

## CHRIST! IT'S A POEM!

NOW I'm just a farm boy from country WA
Where I'm herding up sheep and bailing up hay.
Let me tell you all the story last time I was in the city
When I met this stunna with fantastic titties.
She had long legs and had me mesmerized
By the way she danced and her hazel eyes.
I didn't think it would hurt or cause any harm
If I wrote this ditty travelling back to the farm.
If I could plead my case, make a minor request
I would love to see you publish her breasts.
Exotic and alluring, she's one of your angels
In issue #1301, her name is Delilah Daniels.
So there is nothing more that I would like to see
Is a cover shot and centrefold of Miss Double D.
To PICTURE mag and all the gang
Keep on smiling, from Leroy Bang.

L.B., YORK, WA

***MUNGO SAYS: I can see how Delilah could turn the head of a young rural fella such as yourself. Well, she doesn't go "baa" or "moo", which must make a nice change. We haven't seen her for a while, but it's good to hear she's still making an impression over there in the west. She's a Kiwi, ya know. Not that we're prejudiced or anything. If we can track her down, you never know... You may get your wish.***

## MUNGO WANTS TO KNOW...

***Who's YOUR favourite PICTURE pin-up of the last couple of years? Let me know, and I'll see if I can arrange an encore. That's the sort of power I have.***

# You're Joking

A BLOKE goes into a library. "Do you have the book for men with small penises?"

"I don't know if it's in yet," says the librarian.

"Yeah, that's the one."

S.M., TENTERFIELD, NSW

**A PRIEST stands before his congregation. "Today's sermon is going to be about 'liars'. How many of you have read the 69th chapter of the gospel according to St Matthew?"**

**Nearly everyone raised their hands. "You are exactly the people I want to speak to. There is no 69th chapter of the gospel according to St Matthew."**

R.S., WAUCHOPE, NSW

## Q. WHY COULDN'T THE TREE SOLVE THE LUMBERJACK'S RIDDLE? A. HE WAS STUMPED.

B.L., LONGREACH, QLD

A YOUNG man knocks on a residential door and an elderly lady answers. The young man says, "Hello, ma'am, I'm here to show you the world's best vacuum cleaner!"

"Sorry but I'm not interested and I have no money," says the woman, as she tries to close the door.

Of course the young man puts his foot in the door and says, "Ma'am, I'm so confident this is the world's best vacuum cleaner, that if you smell anything after this vacuum cleans and deodorises your carpet, I'll eat whatever is in this bag."

He then takes a small bag of horse manure and dumps it right on her carpet in front of her.

She starts walking. "Where are you going ma'am, don't you want to see the world's best vacuum cleaner in action?"

"I'm going to get you some silverware from the kitchen. My power was cut off last week."

Q.T., SANDRINGHAM, NSW

## Q. WHY IS AIR A LOT LIKE SEX? A. BECAUSE IT'S NO BIG DEAL UNLESS YOU'RE NOT GETTING ANY.

R.M., DOYLES BEACH, VIC

## JOKE OF THE WEEK WINS $100

**AN engineer dies and reports to the pearly gates. St. Peter checks his dossier and says, "Ah, you're an engineer – you're in the wrong place." So, the engineer reports to the gates of hell and is let in. Pretty soon, the engineer gets dissatisfied with the level of comfort in hell, and starts designing and building improvements. After a while, they've got air conditioning and flush toilets and escalators, and the engineer is a pretty popular bloke.**

**One day, God calls Satan up on the telephone and says with a sneer, "So, how's it going down there in hell?"**

**Satan replies, "We've got air conditioning, flush toilets and escalators, and there's no telling what this engineer is going to come up with next."**

**God replies, "What? You've got an engineer? That's a mistake – he should never have gotten down there. Send him up here."**

**Satan says, "No way. I like having an engineer on the staff, and I`m keeping him."**

**God says, "Send him back up here, or I'll sue."**

**Satan laughs uproariously and answers, "Yeah, right. And just where are YOU going to get a lawyer?"**

N.S., KATOOMBA, NSW

## Q. WHAT HAPPENS IF YOU FORGET TO PAY YOUR EXORCIST? A. YOU GET REPOSESSED.

T.Y., VIA EMAIL

**THE NUNS were in the middle of getting ready for the day, when they hear a knock at the door. "Who is it?" asks one of the nuns as she frantically hurried to find some clothes. "It's the blind man."**

**Seeing as he was blind, the nuns thought to invite him in anyway. The man walks in and says, "Morning, sisters! Nice tits. Where do you want these blinds?"**

N.W., WEST WYALONG, NSW

## Q. WHAT DO YOU HAVE IF YOU HOLD TWO GREEN BALLS VERY TIGHTLY? A. KERMIT'S UNDIVIDED ATTENTION.

T.M., ACACIA RIDGE, QLD

AN OLD man saved for years and years for his dream vacation – a weekend in Nevada, where prostitution is legal. However, since he worked for barely minimum wage, the years stretched into decades and he was ninety-one when he got off the bus in Reno in front of a glitzy bordello. The old man tottered up to the front desk.

"Isn't this Reno's famous Pleasure Palace?" he asked.

"Why, yes," replied the incredulous receptionist. "How may I help you?"

"Don't you have the most beautiful girls in town lined up and waiting?" The old man quavered.

The receptionist nodded.

"Well, I'm here to get some."

"How old are you, Pops?" she asked bluntly.

"I'm ninety-one."

"Ninety-one! Pops, you've had it."

"Oh, really?" A disconcerted look passed over the old man's face as his trembling fingers reached for his wallet. "What do I owe you?"

NASHIE, VIA EMAIL

Alamy

## QUOTE OF THE WEEK

**"YOU KNOW, SOMEBODY ACTUALLY COMPLIMENTED ME ON MY DRIVING TODAY. THEY LEFT A LITTLE NOTE ON THE WINDSCREEN, IT SAID 'PARKING FINE'."**

TOMMY COOPER

Got a grouse joke? Post it or email it to Picturejokes@bauer-media.com.au and we'll send you $20 if we publish your jape. PLUS Joke of the Week gets a YOOJ $100!

**CHECK US OUT @**
picturemagazine
ThePictureMungo
www.picturemag.com

# SHOW US YA TWEETS

"WHO IS THE BIGGEST PROSTITUTE ALIVE? MRS. PACMAN, BECAUSE SHE'LL SWALLOW BALLS UNTIL SHE DIES!"

@NIKKI BENZ

## THE PROFESSIONAL

### SCOTTISH FUNNY MAN FRANKIE BOYLE

If I was invisible for the day, I think I'd kick a mime artist to death, so at least he'd die with everyone thinking he was fantastic at his job.

**NOBODY THOUGHT MEL GIBSON COULD PLAY A SCOT, BUT LOOK AT HIM NOW – ALCOHOLIC AND A RACIST!**

They're always going, don't deal with terrorists. Let's deal with them. What's Allah offering you boys, 100 virgins? We'll give you 50 slags.

**RELIGION IS JUST WHAT WE THOUGHT BEFORE WE UNDERSTOOD WHAT MENTAL ILLNESS WAS.**

When I was about 8 or 9, I was a massive Michael Jackson fan; I just wish I had known at the time that I was his type.

**HAVING A GANG-BANG IN SCOTLAND IN THE WINTER IS LIKE PLAYING PASS THE PARCEL: THERE'S THAT MANY LAYERS!**

## THE JOKE'S ON YOU

### THIS WEEK: MARRIAGE

A husband and wife go to the pub. Inside, there's a bloke tearing it up on the dancefloor – breakdancing, everything. "See that guy?" the wife says to her husband. "Twenty-five years ago, he proposed to me and I turned him down." "Really?" replies the husband. "Looks like he's still fucken celebrating!"

**MARRIAGE IS THE PROCESS OF FINDING OUT VERY SLOWLY WHAT KIND OF MAN YOUR WIFE WOULD HAVE PREFERRED.**

My husband said he wanted more space. So I locked him outside.

**Q. HOW DO YOU TURN A FOX INTO AN ELEPHANT? A. MARRY IT.**

The most effective way to remember your wife's birthday is to forget it once.

**AFTER A BIG FIGHT, A WIFE GOT SO MAD, SHE PACKED HER HUBBY'S BAG AND TOLD HIM TO GET OUT. AS HE WAS WALKING AWAY, SHE YELLED OUT, "I HOPE YOU DIE A LONG, SLOW, AND PAINFUL DEATH." THE HUSBAND TURNED AND SAID, "SO, YOU WANT ME TO STAY, THEN?"**

Some marriages are like fat people. Most of them don't work out, some lose the extra pounds after a few years, and some just die from heart problems.

# Internutters

No internet filters here, people. Just the stuff that fits!

**CHECK US OUT @**
picturemagazine
ThePictureMungo
www.picturemag.com

## STREAMING MUSIC

Piss just right and you can play *Flame Trees*.

## OUR NATIONAL DISH

"Oi, waiter! Where's my fucken TASMANIA?"

## YOU LEFT THE OIL CAP OFF

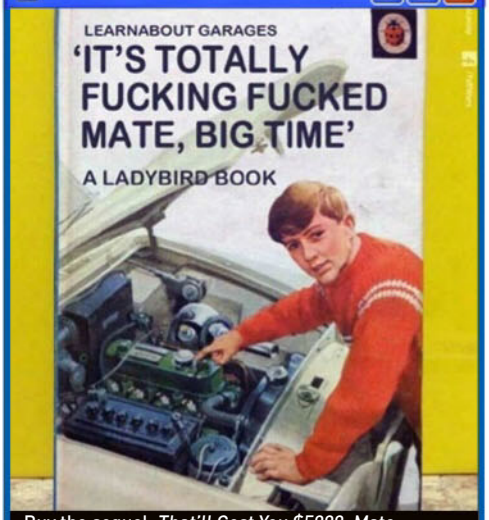


Buy the sequel, *That'll Cost You $5000, Mate*.

## MEN WHO BREASTFEED

A rare pic of Keith Richards' dad making his baby food.

## HOW TO USE A HAIRDRESSER'S CAR

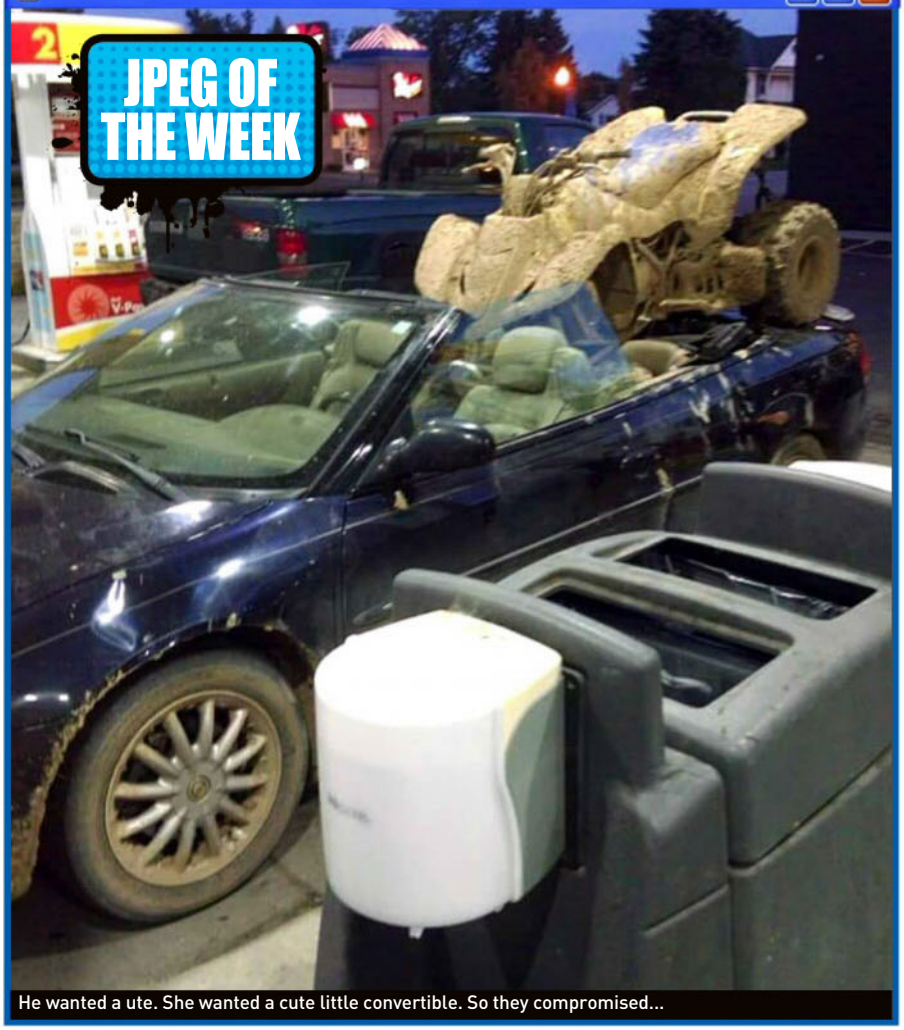


He wanted a ute. She wanted a cute little convertible. So they compromised...

**SEND US YOUR JPEGS!** Seen something HIGH-LARIOUS on the world wide web lately? Tag it INTERNUTTERS, forward it to ***picture@bauer-media.com.au***, and if we piss ourselves laughing we just might run it in the magazine. Get on it!

Picture Pin-up
KISS ME,
I'M IRISH!
Check out the Blarney Stones on Aislin!
THE CORKER FROM CORK

"I THINK AUSSIE MEN ARE REALLY SEXY"

IF WE forget about Bono and the IRA for a second, the Irish are a pretty top bunch of people. They've given us Guinness, St Patricks Day, and now they've served up smoking hot HALF-GINGER, Aislin. The 27-year-old Cork native moved Down Under two years ago, after deciding there was more to life than potatoes and stout beers.

"I just wanted a change," confessed the FAB FOREIGNER. "Hopefully I can move down here permanently."

***We might have to test your Aussie credentials first. What's ya fave Aussie beer? Green grenades? Four X?***

"I don't like either of them; I'm more of a Coopers

"I'M A
COOPERS
PALE ALE
KINDA GAL"

Pale Ale kinda gal. But in saying that, there's nothing better than a nice pint of Guinness."

***S'pose that's OK. Have you had a taste of any of our country's fine fellas?***

"I have, I quite like them. I think Aussie men are really sexy. I especially love the guys from out in the bush who have moustaches, wear chequered shirts, those big hats and ride horses."

***Sounds like the fucken VILLAGE PEOPLE. You like a bloke with a bit of FACE FUZZ?***

"Yeah, real men have beards. And aside from looking great, it feels amazing when they go down on you."

***Isn't too scratchy?***

"Nope. A few hairs tickling my thighs, while he laps away at my vulva is perfect!"

PIN-UP
1950

"I'LL SHOW HIM MY BLOWJOB SKILLS"

***How are your KNOB GOBBLING skills?***

"Pretty good, I think. A guy once told me 'The Wetter the Better' so I always try and live by that motto."

***What a champion that bloke is!***

"He was an old ex-boyfriend who cheated on me with my cousin."

***Right... what a FUCK-KNUCKLE that bloke is!***

"That's more like it. I'm currently looking for a new man, preferably Aussie!"

***Well, you've come to the right place, plenty of Aussies here in Australia. Not as many as the UK...***

"Hopefully one of them will fall madly in love with me... and I'll show him my wet blowjob skills!"

***Where do we sign up?!***

■ Picture

FOREIGN
PRINCESS

# JULIJA





**POPULATION:** 38.53 million

**LANGUAGE:** Polish, English

**AVG. BRA SIZE:** 28C

## WARSAW, POLAND

**WARSAW, EH? WHAT ARE THE POLES UP TO THESE DAYS?**
If anyone is OLD and WORLDLY enough, they might remember Lech Walesa and his Solidarnosc party, who revitalised the joint post-Communism.

**WHEN WAS THE CITY OF WARSAW FOUNDED?**
It was originally a fishing village in the year 1300, when the cornerstone of the city was FIRST LAID on the banks of the Vistula.

**SO WHAT'S JULIJA'S STORY?**
Julija's dad owns a chain of jewellery stores across Poland, with three major stores in Warsaw. Which basically means that she's a hot, BORED Polish rootrat with a Euro-minge that aches for GLOBAL cock.

**IT WOULD SEEM THAT THE POLES FAVOUR THE FUR PIE.**
Too bloody right, they do. The Poles have always loved their beavers as HAIRY as they naturally come. In fact, many MAJOR works of art in Poland comment on their fondness for the untrimmed FRONT BUM.

**AND WHAT OF LOVELY JULIJA HERSELF? HOW DOES SHE FILL IN HER DAYS?**
Julija has had ample opportunities thrown her way, and in a quiet style has become rather successful. Her father bankrolled her first ventures into lingerie parties that turned

into massive SPERMY GANGBANGS, and then a fashion label that was later bought out entirely by an American company. She is now studying economics at New York University.

**SURELY THIS WON'T MEAN THE END OF HER STERLING BLOODY NUDE CAREER?**

Control yourself. Dear Julija would be deeply offended if she heard such errant nonsense. She's a fine, open-minded big-breasted Eurobabe who only has time for sex, foreplay, and having her breasts licked, sucked and generally fondled until we eventually have to get her off the ceiling with a council shovel.

**THIS HAS BEEN A GREAT TIME OF LEARNDING FOR ALL OF US.**

Surely we have all learnded something today. ■ Picture

DELIVERED TO YOUR DOOR!

# SUBSCRIBE TO

## the Picture

**To subscribe TODAY, visit**
**magshop.com.au/the-picture**
**or call 136 116**
(quote M1501PIC)

OR

## people

**To subscribe TODAY, visit**
**magshop.com.au/people-magazine**
**or call 136 116**
(quote M1501PEO)

# GET THE NUDEST AUSSIE CHICKS DELIVERED TO YOUR DOOR!

**Short terms:** Offer valid for Australian residents only. Offer valid between the 09/02/2015 and 31/12/2015. Please allow two to three weeks for delivery of your first issue. For full terms and conditions see https://www.magshop.com.au/the-picture and https://www.magshop.com.au/people-magazine. For Bauer Media's privacy notice, please visit http://www.bauer-media.com.au/privacy/. The Promoter is Bauer Media Pty Ltd (ABN 18 053 273 546).

# EXCLUSIVE

## the Picture T-SHIRTS

# MASSIVE SALE!

**ONLY $10 plus postage**

**AVAILABLE IN**
S, M, L, XL & XXL
While stocks last!

**ORDER ONLINE @**
magshop.com.au/
store/Picture-Shirts

picturemagazine ThePictureMungo www.picturemag.com

Made in Czech Girl

# BRA

# Buster

## Zuzanna whips out her massive milkers

IF YOU'VE been gifted with a beaut pair of CHEST-PILLOWS, it'd be a shame not to use them to your advantage. At least that's what travelling Czech spunk Zuzanna reckons. She's been using her lady-lumps, each of which is the size of a mini BEER KEG, to get ahead for years. "I might not be the prettiest," proclaims the modest 31-year-old, "but my boobs meant

**OH, ZUZANNA!**

I always got first pick of the best looking boys."

***Did they have anything to do with landing you an Aussie visa?***

"The guy at customs couldn't take his eyes off them! I could've had a suitcase full of coke and still got in."

***Sampled any Aussie SAUSAGE since you landed Down Under?***

"About two weeks ago, I went back to this really cute guy's place and had some fun. We didn't have sex as it was that time of the month, but I gave him a blowjob he'll never forget..."

***Was he lucky enough to get a TITTY WANK as well?***

"Yeah, I let him fuck my boobies. I think it's so funny when guys do that – it feels so strange between my boobs. I always give it a suck first though, just to make sure it slides properly!"

***Have your BEAUT BAZOONGAS helped you much in life?***

"I'd like to say no, but I think they probably have. That's not my fault, though! I got a job at an ice-cream shop 'cos my boss was a bit of a perve and liked looking down my top when I scooped."

# "WE PUT ICE-CREAM ON OUR BOOBS"

Made in Czech Girl

***Didja ever rub the ice-cream on those globes of yours?***

"Kind of. There was one night where I fooled around with this other girl who worked there, and we ended up putting ice-cream on our boobs and getting each other to lick it off. Delicious!"

***And ya stopped at that. That's some impressive restraint!***

"I wanted to take it to the next level and put some mango magic sorbet on my downstairs, but she was too scared we'd get busted. I've always thought that getting caught was half the fun!"

***You're a top chick, Zuzanna. Cheers for the chat.*** Picture

Made in Czech Girl

# "I GAVE HIM A BLOWJOB HE'LL NEVER FORGET"

# Spot The Difference

2 DIFFERENCES

3 DIFFERENCES

4 DIFFERENCES

# WIN $500

## HOW TO ENTER*

TO BE in the running for the $500 prize, list the differences between the matched photos (eg, between pics A and B, C and D, and so on). THEN post your answers to at **Spot the Difference #1390 C/O THE PICTURE, GPO Box 5201, Sydney, NSW, 2000;** OR email to picture@bauer-media.com.au with SPOT THE DIFFERENCE #1390 in the subject line.

**5 DIFFERENCES**

**6 DIFFERENCES**

* Terms and conditions on page 73

# Cheeky Cross

Australia's rudest crossword!

## WIN $1000

WHEN YOU'VE FILLED IN THE CROSSWORD CORRECTLY, THE SHADED SQUARES, READING TOP TO BOTTOM, LEFT TO RIGHT, WILL REVEAL THE OWNER OF THE BREASTS.

## ACROSS

1. You should have seen the **CAT STARE** when we tried to cut off his balls (8).
5. A dose of the clap that's neither small nor chicken (3).
7. After their affair broke up, her **MAIN PLOY** was to get her hands on his cash (8).
11. He **SAT IN** some bird shit and left a nasty mark on his daks (5).

12. The **CLOCK IS AT** six – aah, it's time for drinks! (9)
13. Cold **LINO'S** hardly the place to explore deep between her legs (5).
14. Even though she's **SHY, I'D** still like to root that spunky piece (5).
16. Digits to feel the **FRINGES** of her beaver (7).
18. Beats his meat or wallops his rod (5).
22. Name of the 'Big' buxom bird behind **THE BAR** (6).
24. "**MR MEAD** just banged me up the rear!" she cried (6).
25. **BRAD MET US AT** the cubicle where he usually twanged the wire (11).
26. "Oh **PLEASE** don't fall ...," she begged. "I'm not finished with you yet!" (6).
27. "**S.O.S! REG**! I'm about to be attacked by Shrek's missus!" (6).
30. "**I RUT ONE** every morning," said the horny buck. "It's my daily ritual" (7).
32. What an upholsterer might do to his missus every night – ... her! (5).
33. Giving a gift to the wrong woman can get you into trouble. Just ask Adam, Eve and the **SERPENT**! (7).
34. What a prickteaser! The naughty nurse lured me in, gave me a **SPERM TEST** but nothing else! (9).
35. "I've got a good joke." "OK, let it **RIP, MARY**!" What's long, hard and fucks Kiwis? ... School! (7).
38. Poor doomed bastard on his wedding day (5).
39. Fondling her puppies or her pussy is sometimes known as heavy ... (7).
44. After half a bottle of **GIN, AVA** showed me her golden doughnut (6).
46. **'E FACES** prosecution for dropping a turd in public (6).
47. **A TART KNEELS** before him and takes his between her lips (11).
48. He tells the **BLUEST** jokes but they're always clever (6).
49. Just for a change **I WANT A** girl from the old island known as Formosa! (6).
52. What most chicks do with your hard-earned cash (5).
55. You can give **'ER IT, LES** – we all know she's infertile (7).
56. Irritating little insects you find in men's trousers (5).
58. Bumhole where a druggie hides his cocaine? (5).
59. My ballbag needs to be comfortable, so **I ANGLE IT A** little to the right (9).
61. You'll find plenty of naked women sunning themselves in the **DUNES** (5).
62. An old Pommie tongue-twister – I'm not the ... plucker, I'm the pleasant fucker's son! (8).
63. Fall off the perch (3).
64. The practice of having multiple wives – it makes me shudder! (8).

## DOWN

2. Syphilitic sores or strikebreakers – it's hard to tell the difference! (5).
3. Little Randolph sounds like he's horny! (5).
4. Tender Loving Care – something I've never been very good at (1,1,1).
5. Don't be fussy – you never look at the mantel when you're ... the fire (6).
6. Movies for adults only (1-5).
8. The backside of a donkey (3).
9. Relative by marriage and another strong argument against it (2-3).
10. Famed Greek hunter with a large weapon. You can find him in the stars if you look hard enough (5).
15. Maximum heat given off by the sexiest of sexpots (7).
16. With her hand inside his **FLY, SHE** felt around for his beefy bits! (6).
17. Hanky-panky with six musicians? (6).
19. **SAM! RIDE** over to her place. I think she approves of your body! (7).
20. I told **PAM NOT** to stick her sanitary plug up my bottom, but would she listen? (6).
21. The more passion she showed, the 'arder he became (6).
23. An attempt to score by Billy Slater? (3).

28. Exotic dancers who take everything off to music, even paint! (9).
29. They relaxed in post-coital bliss after he'd released his **GREAT FLOW** (9).
31. The wild pleasure from a great night's bonking is better than any Ekky pill (7).
33. Strike **UP A POSE** in a thick fog (3-4).
36. During foreplay an important job for **MEN IS TO** lubricate the funbox before entry (7).
37. He fondled **'ER DEAR** little jubblies as he took 'er from the back (6).
40. Popping out four babies at one go is 'a feat' worth celebrating... (6).
41. ... But this little contraceptive tablet might have saved the situation (3,4).
42. She showed **ME LOTS** of roadside inns where we could book in for the night (6).
43. Country that's full of frogs and girls who can-can if you want-want! (6).
45. Name of my friend who's good in **BED** (3).
50. **BEN HID** his sausage up her posterior (6).
51. They called **IT RAPE** and pillage, but to this buccaneer it was just a living (6).
53. Rub out all recollection of last night (5).
54. **YES, KD** lang is one of these (5).
56. In the US, it's a bottom, but I prefer to stick my dick in our version (5).
57. Country where a bloke plays a pipe to keep his snake up (5).
59. The weapon you need when confronted by a horny **GNU** (3).
60. There's generally little fuss when I **DO A** good turn for my woman (3).

Thinkstock

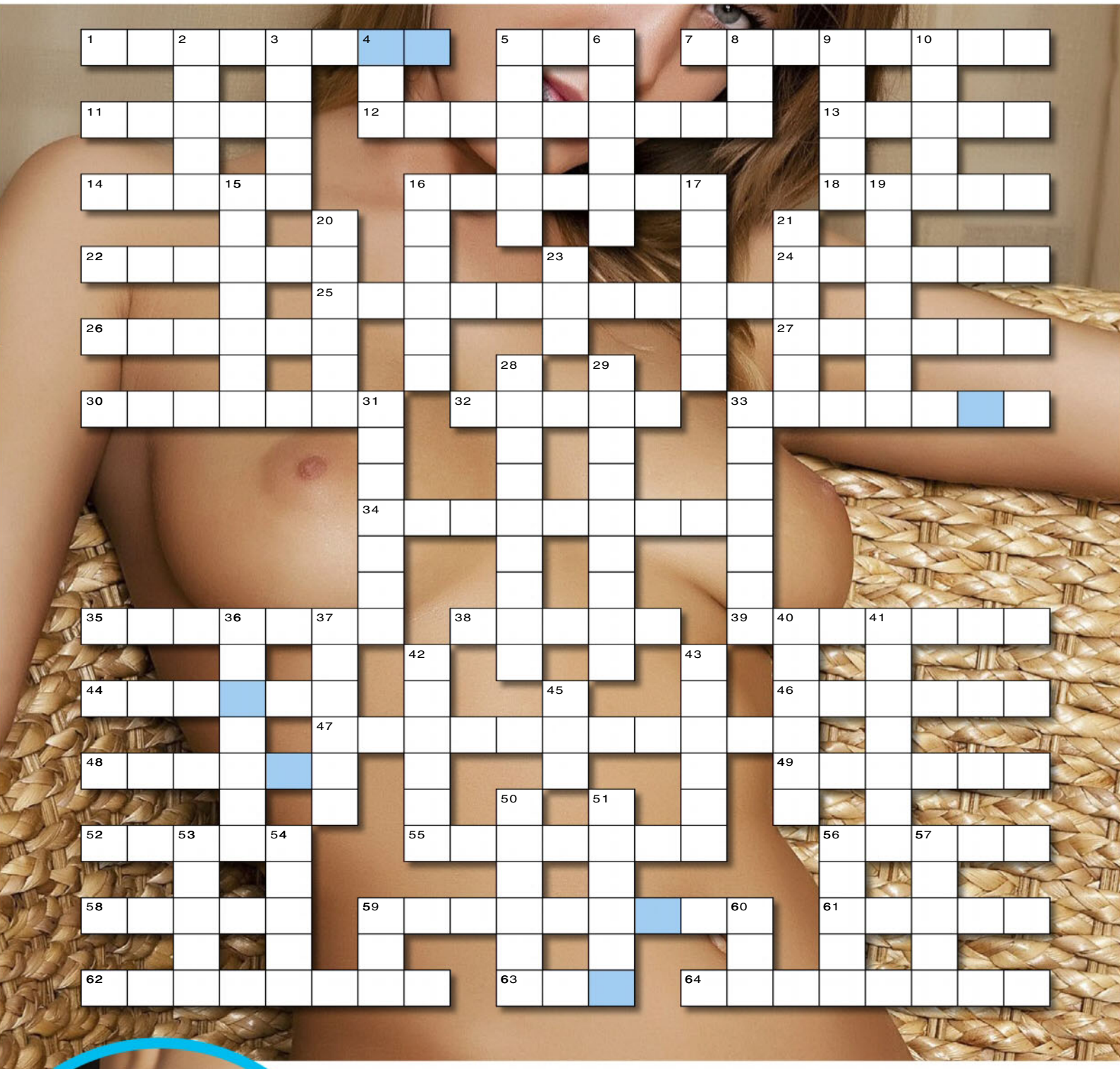

# SEND IN TO WIN!

## THE BOOBS BELONG TO...

NAME

ADDRESS

POSTCODE

Send the completed crossword to: **CHEEKYCROSS No. 1390, THE PICTURE, PO Box 430, Eastern Suburbs MC, NSW 2004** or you won't win anything.

Please see Privacy Notice on page 73. See page 73 for terms and conditions of entry.
☐ Do not provide information about me to any organisation not associated with this competition. Entries close November 2, 2015. Answers will appear in the November 9, 2015 issue and the winner's name will be published in the December 28, 2015 issue. Authorised under NSW Permit No. LTPM/14/01361; ACT: TP14/04430.

# Brain Teasers

## YOUR FACE, MY ARSE

CAN you match the derriere to the Chevy Chase?

ANSWERS ON PAGE 72

## RUDOKU

| | | | | | | | | |
|---|---|---|---|---|---|---|---|---|
| | | | | N | G | O | | T |
| | I | | | O | A | K | | M |
| G | | N | | | | | K | O |
| | T | | O | | M | | I | |
| U | O | | | | | A | | G |
| O | | M | G | K | | | N | |
| A | | G | U | I | | | | |
| | | | | | | | | |

Like "sudoku", only ruder. Put the letters of the words "MAKING OUT" into the blank spaces so that when you've finished, each row, each column and each 3x3 block should have all the letters needed to spell MAKING OUT. The words MAKING OUT (in the correct order) will appear somewhere in the grid.

ANSWERS ON PAGE 72

## TWO IN ONE

SOLVE the crossword puzzle, then double your fun as the crossword turns into a FindAWord! All the words in the crossword grid can be found in the FindAWord grid. The letters left over from each puzzle make up the last name of this week's celebrity and the keywords.

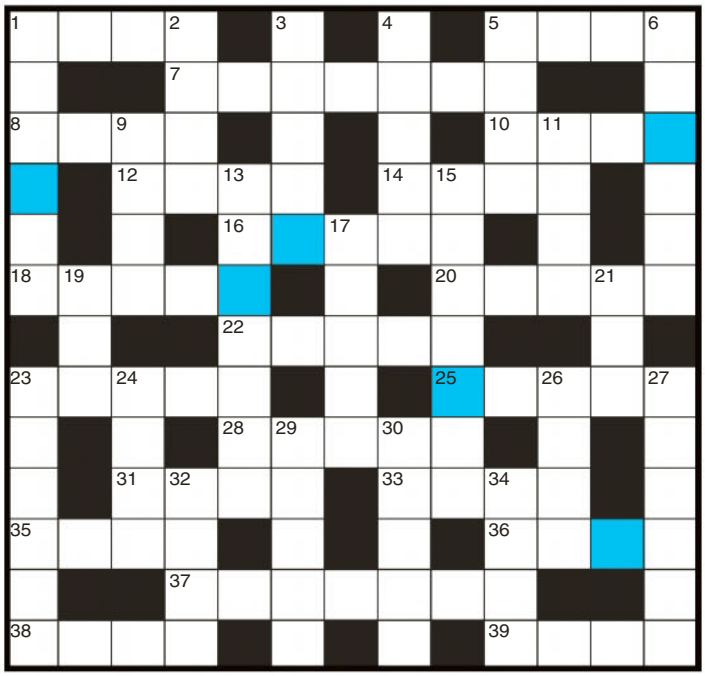

**ACROSS**
1. Unwanted plant
5. Unsightly fat
7. Guacamole ingredient
8. Lemon rind
10. Sudden fancy
12. Fable
14. Competently
16. Stadium
18. Opening performance
20. Hillbilly instrument
22. Competition application
23. Peculiar
25. Reflection
28. Hoard
31. Carnival
33. Pardon?
35. Yacht hands
36. Cafe list
37. Pasta dish
38. Uncomplicated
39. Rounded roof

**DOWN**
1. Sorcerer
2. Information
3. Embers stirrer
4. Heathen
5. Neither fish nor ...
6. Panda food
9. Pencil end
11. Church song
13. Sideways
15. Infantile
17. Additional
19. Ostrich relative
21. Slow run
23. Bacon and egg pie
24. Rim
26. Raise stakes: up the ...
27. Forgive
29. Purple shade
30. Pounce (upon)
32. Haywire
34. In between

| | | | | | | | | | | | | |
|---|---|---|---|---|---|---|---|---|---|---|---|---|
| N | M | Y | H | U | R | A | C | E | Y | E | T | A |
| L | B | A | L | F | N | L | L | R | G | S | J | E |
| Y | Q | Y | U | A | U | E | T | A | E | O | A | X |
| S | U | L | R | V | M | N | M | Z | G | W | M | T |
| W | E | B | A | W | E | I | L | O | I | V | A | R |
| O | E | A | B | T | A | S | D | W | J | V | S | A |
| O | R | H | N | A | E | D | U | A | O | N | S | A |
| P | H | A | C | W | M | R | E | C | T | F | A | A |
| W | O | H | S | I | Y | B | A | B | X | A | R | B |
| H | E | K | O | Z | U | D | O | L | U | E | L | D |
| I | A | M | E | A | O | Q | T | O | N | T | P | E |
| M | S | L | O | R | N | A | G | A | P | A | S | E |
| Y | Y | E | G | D | E | B | O | Y | T | A | H | W |

## FILL-INS

PLACE all the words listed below into the grid. Each word can be used only once. We have given you the first word to help you fill it in. The shaded letters will give you the first name of this week's celebrity.

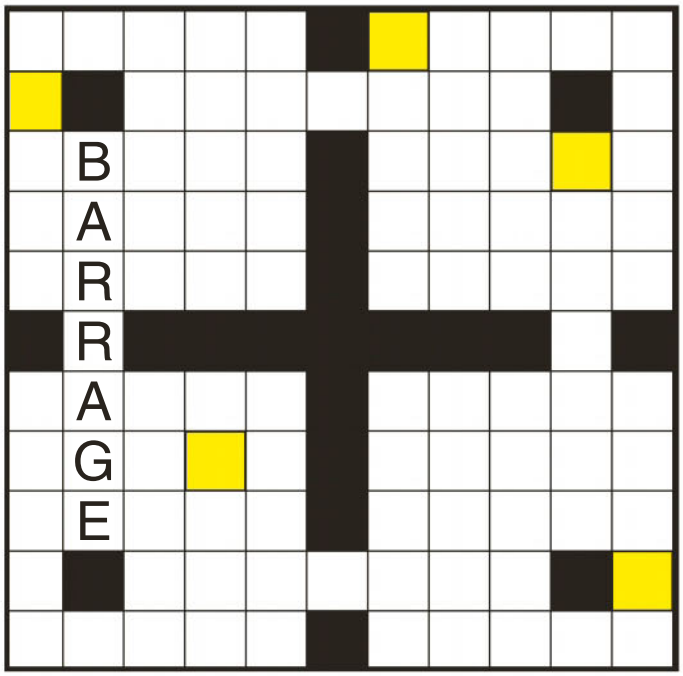


| | | | |
|---|---|---|---|
| ABORT | ERRED | REVUE | THREE |
| ADEPT | HALVE | RODEO | TOOTH |
| AGAIN | HASTE | SENSE | TORCH |
| AVERT | LANCE | SHAPE | VISOR |
| CLASP | NOTED | SHOWN | WORSE |
| CRANE | ODOUR | STOAT | ~~BARRAGE~~ |
| EMERY | ORDER | STRUT | COMMUTE |
| ENEMY | PAUSE | SUPER | DOODLED |
| ENTRY | PETTY | THOSE | RETRACE |

## MIX 'N' MATCH

PLACE the left and right letters with the middle letters to form nine new words. The shaded letters will give you the keywords.

| | | |
|---|---|---|
| BYS | MON | DER |
| CRE | SCE | ICA |
| CYN | IGH | ING |
| DEL | TAN | LLY |
| FLA | FOR | MAN |
| HAR | TTE | MER |
| INS | ICE | NDO |
| PER | ICA | RED |
| POL | ULT | TED |

## TOP WORDS

FIT all the words from the list into the grid. Words may run across, up, down or even backwards. We have provided the first word to get you started. The shaded letters will give you the keyword.

**3 LETTERS**
COP
SON
SUM
TAG

**4 LETTERS**
HUNT
LORD
OARS
SOAK

**5 LETTERS**
LIARS
PENAL
SCRAP
SORTS

**7 LETTERS**
GASTRIC
MARKETS
~~PREDICT~~
SESSION

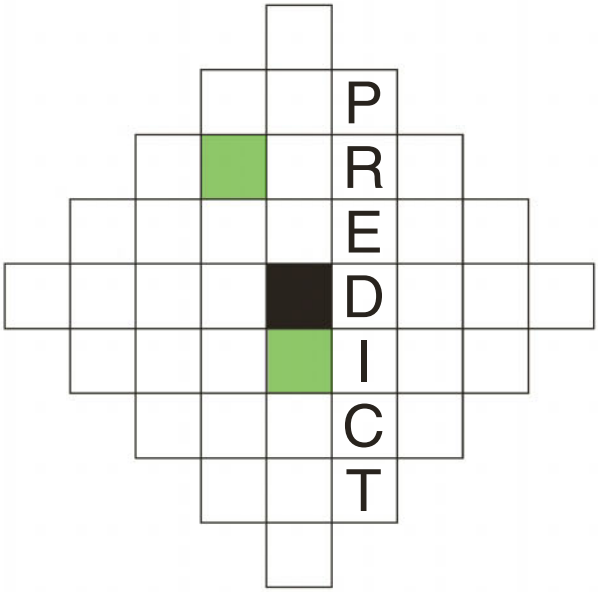


# WIN $500

## HOW IT WORKS

SOLVE all of these puzzles, readers. The letters in the coloured squares and the letters left over from the FindAWord grid will give you the answer for the coupon. Place the words in the boxes provided and send it in to win bulk dosh.

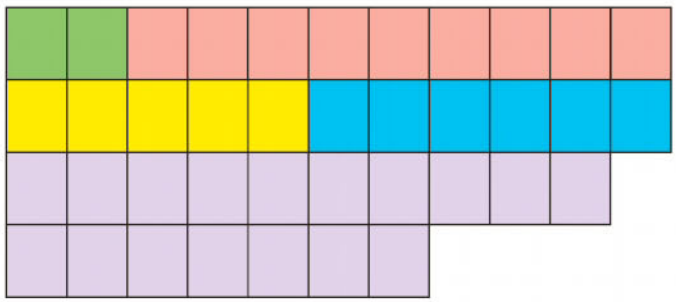

NAME

ADDRESS

POSTCODE

Send the completed crossword to **TEASERS No. 1390 THE PICTURE, PO Box 429, Eastern Suburbs MC, NSW 2004** or you won't win anything.

Please see Privacy Notice on page 73. See page 73 for terms and conditions of entry. ☐ Do not provide information about me to any organisation not associated with this competition. Entries close November 2, 2015. Answers will appear in the November 9, 2015 issue and the winner's name will be published in the December 28, 2015 issue. Authorised under NSW Permit No. LTPM/14/01356; ACT: TP14/04431.

# Answers

## CHEEKYCROSS #1387

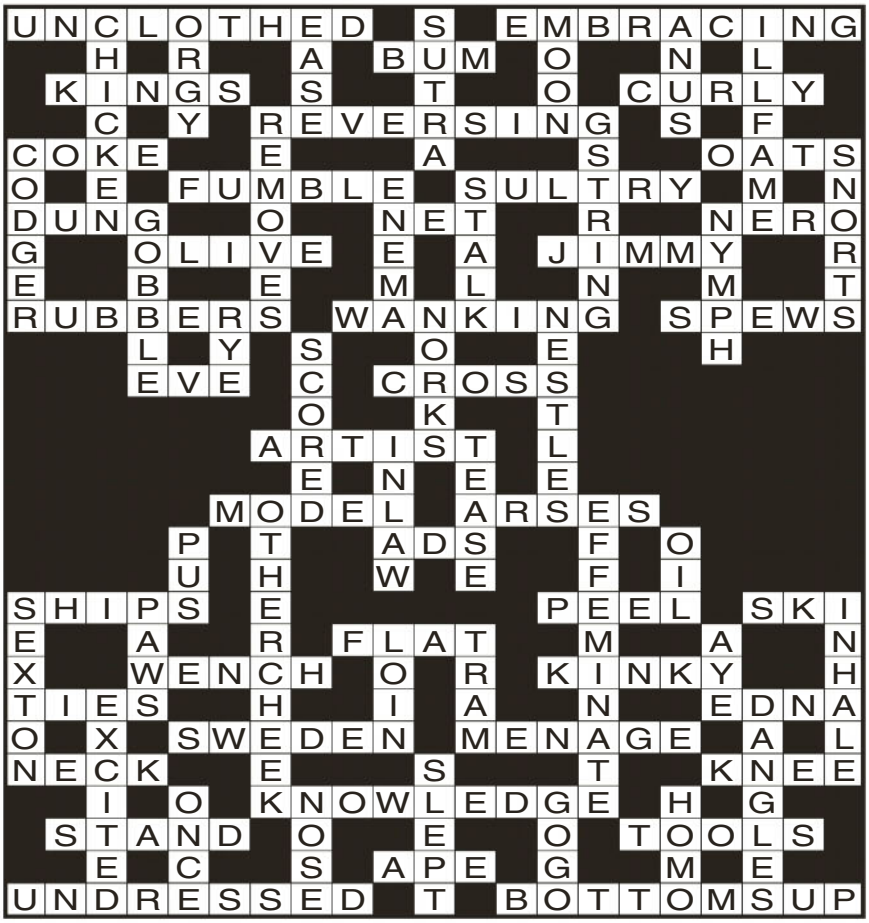

The tits belong to **SAMANTHA**

## MIX 'N' MATCH

Plausible, Prankster, Flattered, Professor, Liberally, Swindling, Thousands, Employers, Horrified

**KEYWORDS:** *BARRISTER*

**KEYWORDS SOLUTION**
*BARRISTER AMAL CLOONEY ENSURED THAT GEORGE MADE IT LEGAL*

## WINNERS

THE WINNER OF SPOT THE DIFFERENCE #1381 IS **G.J., KINCUMBER, NSW**
THE WINNER OF CHEEKYCROSS #1381 IS **L.W., BOOVAL, QLD**
THE WINNER OF TEASERS #1381 IS **J.H., SEVEN HILLS, NSW**

## RUDOKU #1390

| | | | | | | | | |
|---|---|---|---|---|---|---|---|---|
| T | G | O | K | M | U | N | A | I |
| M | A | K | I | N | G | O | U | T |
| N | I | U | T | O | A | K | G | M |
| G | M | N | A | U | I | T | K | O |
| K | T | A | O | G | M | U | I | N |
| U | O | I | N | T | K | A | M | G |
| O | U | M | G | K | T | I | N | A |
| A | N | G | U | I | O | M | T | K |
| I | K | T | M | A | N | G | O | U |

## YOUR FACE, MY ARSE

**A = 1**
**B = 3**
**C = 2**

## PRIZE TEAZERS #1387

### TWO-IN-ONE

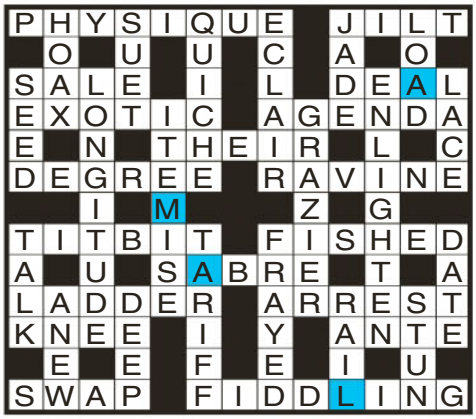

**KEYWORD:** *AMAL*

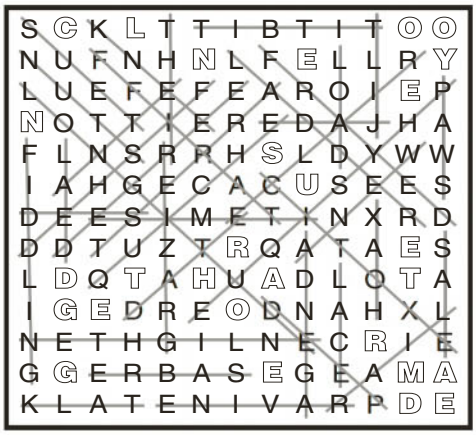

**KEYWORDS:** *CLOONEY ENSURED THAT GEORGE MADE*

### TOP WORDS

**KEYWORD:** *IT*

### FILL INS

**KEYWORD:** *LEGAL*

# Terms & Conditions

**PRIVACY NOTICE**
PRIVACY NOTICE This issue of THE PICTURE is published by Bauer Media Pty Ltd (Bauer).
Bauer may use and disclose your information in accordance with our Privacy Policy, including to provide you with your requested products or services and to keep you informed of other Bauer publications, products, services and events. Our Privacy Policy is located at www.bauer-media.com.au/privacy/ It also sets out on how you can access or correct your personal information and lodge a complaint. Bauer may disclose your personal information offshore to its owners, joint venture partners, service providers and agents located throughout the world, including in New Zealand, USA, the Philippines and the European Union.
In addition, this issue may contain Reader Offers, being offers, competitions or surveys. Reader Offers may require you to provide personal information to enter or to take part. Personal information collected for Reader Offers may be disclosed by us to service providers assisting Bauer in the conduct of the Reader Offer and to other organisations providing special prizes or offers that are part of the Reader Offer. An opt-out choice is provided with a Reader Offer. Unless you exercise that opt-out choice, personal information collected for Reader Offers may also be disclosed by us to other organisations for use by them to inform you about other products, services or events or to give to other organisations that may use this information for this purpose.
If you require further information, please contact Bauer's Privacy Officer either by email at privacyofficer@bauer-media.com.au or mail at Privacy Officer Bauer Media Pty Ltd, 54 Park Street, Sydney NSW 2000.

**THE PICTURE TEASERS CONDITIONS OF ENTRY**
1. Information on how to enter and prizes form part of these Conditions of Entry.
2. Entry is open to residents of Australia and New Zealand. Entrants under 18 years must have prior parental or legal guardian consent before entering. Employees of the Promoter and their immediate families and agencies associated with this promotion are ineligible to enter.
3. Promotion commences October 19, 2015 and final entries close last mail on November 2, 2015 ("Promotional Period"). The winner will be drawn at Bauer Media, 54 Park Street, Sydney, NSW 2000, on November 9, 2015 at 11.00am (AEST). All times expressed in these Terms and Conditions are in AEST or AEDST as applicable. The winner will be in writing within two (2) business days of the draw and his/her name will be published in THE PICTURE magazine on December 28, 2015.
4. To Enter, Entrants must complete the four different sets of puzzles indicated on the Teasers page correctly, and provide the correct keywords to all puzzles by placing the keyword phrase in the boxes provided and sending the completed coupon to TEASERS #1390, THE PICTURE, PO Box 429, Eastern Suburbs MC, NSW 2004.
5. Multiple entries permitted subject to each entry must be posted in a separate stamped envelope.
6. The judges' decision is final and no correspondence will be entered into.
7. The first (1) valid and correct entry drawn from all valid entries received will win $500 cash Prize will be awarded in the form of a cheque made in favour of the winner. The prize is not transferable or exchangeable. Prize does not include any ancillary costs associated with redeeming this prize. These are the responsibility of the winner.
8. In the event that for any reason whatsoever the Winner does not take the prize at the time stipulated by the Promoter, then the prize will be forfeited by the Winner and cash will not be awarded in lieu of the prize.
9. In the event that a prize, or part of a prize, is unavailable, the Promoter reserves the right to substitute the prize or part of the prize in its discretion with an alternative prize or part of the prize to the same and equal recommended retail value and/or specification subject to any written directions from the various Lottery Departments.
10. The promoter is neither responsible nor liable for any late lost or misdirected mail (including but not limited to prizes).
11. The Promoter is not responsible nor liable for any prize damaged in transit in the delivery of their prize
12. Printing and other quality control errors will not invalidate an otherwise valid prize claim. In the event of a query as to the validity of an entry, the judges will determine whether or not the entry is to be deemed valid, taking into consideration all mitigating circumstances and knowledge available to them at the time of the judging. No correspondence will be entered into.
13. In the event of unforeseen circumstances, war, terrorism, state of emergency or disaster (including but not limited to natural disaster)the Promoter reserves the right to subject to reference to all relevant state and territory rules and regulations, to cancel, terminate, modify or suspend the promotion.
14. If a medical circumstance in some way restricts your ability to enter the competition through the required mechanic, you are still eligible to enter however you must briefly state your circumstances upon entry.
15. If your entry is selected as a winning entry, validation of your circumstances/ the validity of your entry will be undertaken by the Promoter. Method of validation (without limitation) will be determined by the Promoter in its complete discretion. If the winning entry is deemed to be a winner, the winner will be notified as per the terms and conditions herein. In the event that the Promoter requests the entrant to sign any legal documents relating to the verification of their medical circumstance, the legal documents will take the form determined by the Promoter. It is a condition of accepting the prize the winner sign any such legal documentation.
16. The Promoter may conduct such further draws at the same place as the original draw and 1.00pm as are necessary on April 4, 2016 in order to distribute any prizes which remain unclaimed by that date subject to reference to all relevant state and territory authorities. The winner will be notified in writing within two days of the draw and will be published in Picture magazine on May 16, 2016.
17. Nothing in these Terms and Conditions limits, excludes or modifies or purports to limit, exclude or modify the statutory consumer guarantees as provided under the Competition and Consumer Act, as well as any other implied warranties under the ASIC Act or similar consumer protection laws in the State and Territories of Australia ("Non-Excludable Guarantees"). Except for any liability that cannot by law be excluded, including the Non-Excludable Guarantees, the Promoter (including its respective officers, employees and agents) excludes all liability (including negligence), for any personal injury; or any loss or damage (including loss of opportunity); whether direct, indirect, special or consequential, arising in any way out of the promotion.
18. Except for any liability that cannot by law be excluded, including the Non-Excludable Guarantees, the Promoter (including its respective officers, employees and agents) is not responsible for and excludes all liability (including negligence), for any personal injury; or any loss or damage (including loss of opportunity); whether direct, indirect, special or consequential, arising in any way out of: (a) any technical difficulties or equipment malfunction (whether or not under the Promoter's control); (b) any theft, unauthorised access or third party interference; (c) any entry or prize claim that is late, lost, altered, damaged or misdirected (whether or not after their receipt by the Promoter) due to any reason beyond the reasonable control of the Promoter; (d) any variation in prize value to that stated in these Terms and Conditions; (e) any tax liability incurred by a winner or entrant; or (f) use of the prize.
19. If this promotion is interfered with in any way or is not capable of being conducted as reasonably anticipated due to any reason beyond the reasonable control of the Promoter, the Promoter reserves the right, in its sole discretion, to the fullest extent permitted by law: (a) to disqualify any entrant; or (b) subject to any written directions from a regulatory authority, to modify, suspend, terminate or cancel the promotion, as appropriate.
20. The Promoter collects personal information in order to conduct the promotion and may, for this purpose, disclose such information to third parties, including but not limited to agents, contractors, service providers, prize suppliers and, as required, to Australian regulatory authorities. Entry is conditional on providing this information. The Promoter may, for an indefinite period, unless otherwise advised, use the information for promotional, marketing, publicity, research and profiling purposes, including sending electronic messages or telephoning the entrant. Entrants should direct any request to opt out, access, update or correct information to the Promoter. All entries become the property of the Promoter.
21. All entries become the property of the Promoter. The collection, use and disclosure of personal information provided in connection with this promotion is governed by the Privacy Notice (see Contents Page for location in this issue).
22. By entering this promotion, the entrant consents to receipt of any email regarding the promotion, and other emails which inform the entrant of the Promoter's other publications, products, services and events and to promote third party goods and services it may be interested in.
23. The Promoter is Bauer Media Limited (ABN 18 053 273 546) of 54 – 58 Park Street, Sydney, NSW 2000. Phone: 9282 8000.
24. Authorised under permit numbers: NSW: LTPM/14/01356, ACT: TP14/04431.

**THE PICTURE CHEEKY CROSS CONDITIONS OF ENTRY**
1. Information on how to enter and prizes form part of these Conditions of Entry.
2. Entry is open to residents of Australia and New Zealand. Entrants under 18 years must have prior parental or legal guardian consent before entering. Employees of the Promoter and their immediate families and agencies associated with this promotion are ineligible to enter.
3. Promotion commences October 19, 2015 and final entries close last mail on November 2, 2015 ("Promotional Period"). The winner will be drawn at Bauer Media, 54 Park Street, Sydney, NSW 2000, on November 9, 2015 at 11.00am (AEST). All times expressed in these Terms and Conditions are in AEST or AEDST as applicable. The winner will be in writing within two (2) business days of the draw and his/her name will be published in THE PICTURE magazine on December 28, 2015.
4. To Enter, entrants must complete the Cheeky Cross crossword indicated on the Cheeky Cross page correctly, and provide the correct keyword from the puzzle and send the completed coupon to CHEEKY CROSS #1390, THE PICTURE, PO Box 430, Eastern Suburbs MC, NSW 2004.
5. Multiple entries permitted subject to each entry must be posted in a separate stamped envelope.
6. The judges' decision is final and binding on all who enter and no correspondence will be entered into.
7. The first (1) valid and correct entry drawn from all valid entries received will win $1000. Prize will be awarded in the form of a cheque made in favour of the winner. The prize is not transferable or exchangeable. Prize does not include any ancillary costs associated with redeeming this prize. These are the responsibility of the winner.
8. In the event that for any reason whatsoever the Winner does not take the prize at the time stipulated by the Promoter, then the prize will be forfeited by the Winner and cash will not be awarded in lieu of the prize.
9. In the event that a prize, or part of a prize, is unavailable, the Promoter reserves the right to substitute the prize or part of the prize in its discretion with an alternative prize or part of the prize to the same and equal recommended retail value and/or specification subject to any written directions from the various Lottery Departments.
10. The promoter is neither responsible nor liable for any late lost or misdirected mail (including but not limited to prizes).
11. The Promoter is not responsible nor liable for any prize damaged in transit in the delivery of their prize
12. Printing and other quality control errors will not invalidate an otherwise valid prize claim. In the event of a query as to the validity of an entry, the judges will determine whether or not the entry is to be deemed valid, taking into consideration all mitigating circumstances and knowledge available to them at the time of the judging. No correspondence will be entered into.
13. In the event of unforeseen circumstances, war, terrorism, state of emergency or disaster (including but not limited to natural disaster)the Promoter reserves the right to subject to reference to all relevant state and territory rules and regulations, to cancel, terminate, modify or suspend the promotion.
14. If a medical circumstance in some way restricts your ability to enter the competition through the required mechanic, you are still eligible to enter however you must briefly state your circumstances upon entry.
15. If your entry is selected as a winning entry, validation of your circumstances/ the validity of your entry will be undertaken by the Promoter. Method of validation (without limitation) will be determined by the Promoter in its complete discretion. If the winning entry is deemed to be a winner, the winner will be notified as per the terms and conditions herein. In the event that the Promoter requests the entrant to sign any legal documents relating to the verification of their medical circumstance, the legal documents will take the form determined by the Promoter. It is a condition of accepting the prize the winner sign any such legal documentation.
16. The Promoter may conduct such further draws at the same place as the original draw and 1.00pm as are necessary on April 4, 2016 in order to distribute any prizes which remain unclaimed by that date subject to reference to all relevant state and territory authorities. The winner will be notified in writing within two days of the draw and will be published in Picture magazine on May 16, 2016.
17. Nothing in these Terms and Conditions limits, excludes or modifies or purports to limit, exclude or modify the statutory consumer guarantees as provided under the Competition and Consumer Act, as well as any other implied warranties under the ASIC Act or similar consumer protection laws in the State and Territories of Australia ("Non-Excludable Guarantees"). Except for any liability that cannot by law be excluded, including the Non-Excludable Guarantees, the Promoter (including its respective officers, employees and agents) excludes all liability (including negligence), for any personal injury; or any loss or damage (including loss of opportunity); whether direct, indirect, special or consequential, arising in any way out of the promotion.
18. Except for any liability that cannot by law be excluded, including the Non-Excludable Guarantees, the Promoter (including its respective officers, employees and agents) is not responsible for and excludes all liability (including negligence), for any personal injury; or any loss or damage (including loss of opportunity); whether direct, indirect, special or consequential, arising in any way out of: (a) any technical difficulties or equipment malfunction (whether or not under the Promoter's control); (b) any theft, unauthorised access or third party interference; (c) any entry or prize claim that is late, lost, altered, damaged or misdirected (whether or not after their receipt by the Promoter) due to any reason beyond the reasonable control of the Promoter; (d) any variation in prize value to that stated in these Terms and Conditions; (e) any tax liability incurred by a winner or entrant; or (f) use of the prize.
19. If this promotion is interfered with in any way or is not capable of being conducted as reasonably anticipated due to any reason beyond the reasonable control of the Promoter, the Promoter reserves the right, in its sole discretion, to the fullest extent permitted by law: (a) to disqualify any entrant; or (b) subject to any written directions from a regulatory authority, to modify, suspend, terminate or cancel the promotion, as appropriate.
20. The Promoter collects personal information in order to conduct the promotion and may, for this purpose, disclose such information to third parties, including but not limited to agents, contractors, service providers, prize suppliers and, as required, to Australian regulatory authorities. Entry is conditional on providing this information. The Promoter may, for an indefinite period, unless otherwise advised, use the information for promotional, marketing, publicity, research and profiling purposes, including sending electronic messages or telephoning the entrant. Entrants should direct any request to opt out, access, update or correct information to the Promoter. All entries become the property of the Promoter.
21. All entries become the property of the Promoter. The collection, use and disclosure of personal information provided in connection with this promotion is governed by the Privacy Notice (see Contents Page for location in this issue).
22. By entering this promotion, the entrant consents to receipt of any email regarding the promotion, and other emails which inform the entrant of the Promoter's other publications, products, services and events and to promote third party goods and services it may be interested in.
23. The Promoter is Bauer Media Limited (ABN 18 053 273 546) of 54 – 58 Park Street, Sydney, NSW 2000. Phone: 9282 8000.
24. Authorised under permit numbers: NSW: LTPM/14/01361, ACT: TP14/04430.

**THE PICTURE SPOT THE DIFFERENCE CONDITIONS OF ENTRY**
1. Information on how to enter and prizes form part of these Conditions of Entry. Participation is this promotion is deemed acceptance of these terms and conditions.
2. Entry is open to residents of Australia and New Zealand. Entrants under 18 years must have prior parental or legal guardian consent before entering. Employees of the Promoter and their immediate families and agencies associated with this promotion are ineligible to enter.
3. Promotion commences October 19, 2015 and final entries close last mail on November 2, 2015 ("Promotional Period"). The winner will be drawn at Bauer Media, 54 Park Street, Sydney, NSW 2000, on November 9, 2015 at 11.00am (AEST). All times expressed in these Terms and Conditions are in AEST or AEDST as applicable. The winner will be in writing within two (2) business days of the draw and his/her name will be published in THE PICTURE magazine on December 28, 2015.
4. To Enter, Entrants must complete the Spot The Difference puzzle page correctly and send the completed coupon to SPOT THE DIFFERENCE #1390, THE PICTURE, PO Box 429, Eastern Suburbs MC, NSW 2004.
5. Multiple entries permitted subject to each entry must be posted in a separate stamped envelope. The Promoter is neither responsible nor liable for late or misdirected entries, including but not limited to the cost of sending the entry via express post, registered post or courier. These costs are the responsbility of the winner.
6. The judges' decision is final and no correspondence will be entered into.
5. The first (1) valid and correct entry drawn from all valid entries received will win $500 – Prize will be awarded in the form of a cheque made in favour of the winner. The prize is not transferable or exchangeable. Prize does not include any ancillary costs associated with redeeming this prize. These are the responsibility of the winner.
6. In the event that for any reason whatsoever the Winner does not take the prize at the time stipulated by the Promoter, then the prize will be forfeited by the Winner and cash will not be awarded in lieu of the prize.
7. In the event that a prize, or part of a prize, is unavailable, the Promoter reserves the right to substitute the prize or part of the prize in its discretion with an alternative prize or part of the prize to the same and equal recommended retail value and/or specification subject to any written directions from the various Lottery Departments.
8. The promoter is neither responsible nor liable for any late lost or misdirected mail (including but not limited to prizes).
9. The Promoter is not responsible nor liable for any prize damaged in transit in the delivery of their prize
10. Printing and other quality control errors will not invalidate an otherwise valid prize claim. In the event of a query as to the validity of an entry, the judges will determine whether or not the entry is to be deemed valid, taking into consideration all mitigating circumstances and knowledge available to them at the time of the judging. No correspondence will be entered into.
11. In the event of unforeseen circumstances, war, terrorism, state of emergency or disaster (including but not limited to natural disaster)the Promoter reserves the right to subject to reference to all relevant state and territory rules and regulations, to cancel, terminate, modify or suspend the promotion.
12. If a medical circumstance in some way restricts your ability to enter the competition through the required mechanic, you are still eligible to enter however you must briefly state your circumstances upon entry.
13. If your entry is selected as a winning entry, validation of your circumstances/ the validity of your entry will be undertaken by the Promoter. Method of validation (without limitation) will be determined by the Promoter in its complete discretion. If the winning entry is deemed to be a winner, the winner will be notified as per the terms and conditions herein. In the event that the Promoter requests the entrant to sign any legal documents relating to the verification of their medical circumstance, the legal documents will take the form determined by the Promoter. It is a condition of accepting the prize the winner sign any such legal documentation.
14. The Promoter may conduct such further draws at the same place as the original draw and 1.00pm as are necessary on April 4, 2016 in order to distribute any prizes which remain unclaimed by that date subject to reference to all relevant state and territory authorities. The winner will be notified in writing within two days of the draw and will be published in Picture magazine on May 16, 2016.
15. Nothing in these Terms and Conditions limits, excludes or modifies or purports to limit, exclude or modify the statutory consumer guarant ees as provided under the Competition and Consumer Act, as well as any other implied warranties under the ASIC Act or similar consumer protection laws in the State and Territories of Australia ("Non-Excludable Guarantees"). Except for any liability that cannot by law be excluded, including the Non-Excludable Guarantees, the Promoter (including its respective officers, employees and agents) excludes all liability (including negligence), for any personal injury; or any loss or damage (including loss of opportunity); whether direct, indirect, special or consequential, arising in any way out of the promotion.
16. Except for any liability that cannot by law be excluded, including the Non-Excludable Guarantees, the Promoter (including its respective officers, employees and agents) is not responsible for and excludes all liability (including negligence), for any personal injury; or any loss or damage (including loss of opportunity); whether direct, indirect, special or consequential, arising in any way out of: (a) any technical difficulties or equipment malfunction (whether or not under the Promoter's control); (b) any theft, unauthorised access or third party interference; (c) any entry or prize claim that is late, lost, altered, damaged or misdirected (whether or not after their receipt by the Promoter) due to any reason beyond the reasonable control of the Promoter; (d) any variation in prize value to that stated in these Terms and Conditions; (e) any tax liability incurred by a winner or entrant; or (f) use of the prize.
17. If this promotion is interfered with in any way or is not capable of being conducted as reasonably anticipated due to any reason beyond the reasonable control of the Promoter, the Promoter reserves the right, in its sole discretion, to the fullest extent permitted by law: (a) to disqualify any entrant; or (b) subject to any written directions from a regulatory authority, to modify, suspend, terminate or cancel the promotion, as appropriate.
18. The Promoter collects personal information in order to conduct the promotion and may, for this purpose, disclose such information to third parties, including but not limited to agents, contractors, service providers, prize suppliers and, as required, to Australian regulatory authorities. Entry is conditional on providing this information. The Promoter may, for an indefinite period, unless otherwise advised, use the information for promotional, marketing, publicity, research and profiling purposes, including sending electronic messages or telephoning the entrant. Entrants should direct any request to opt out, access, update or correct information to the Promoter. All entries become the property of the Promoter.
19. All entries become the property of the Promoter. The collection, use and disclosure of personal information provided in connection with this promotion is governed by the Privacy Notice (see Contents Page for location in this issue).
20. By entering this promotion, the entrant consents to receipt of any email regarding the promotion, and other emails which inform the entrant of the Promoter's other publications, products, services and events and to promote third party goods and services it may be interested in.
21. The Promoter is Bauer Media Limited (ABN 18 053 273 546) of 54 – 58 Park Street, Sydney, NSW 2000. Phone: 9282 8000.
22. Authorised under permit numbers: NSW: LTPM/14/01384, ACT: TP14/04429.

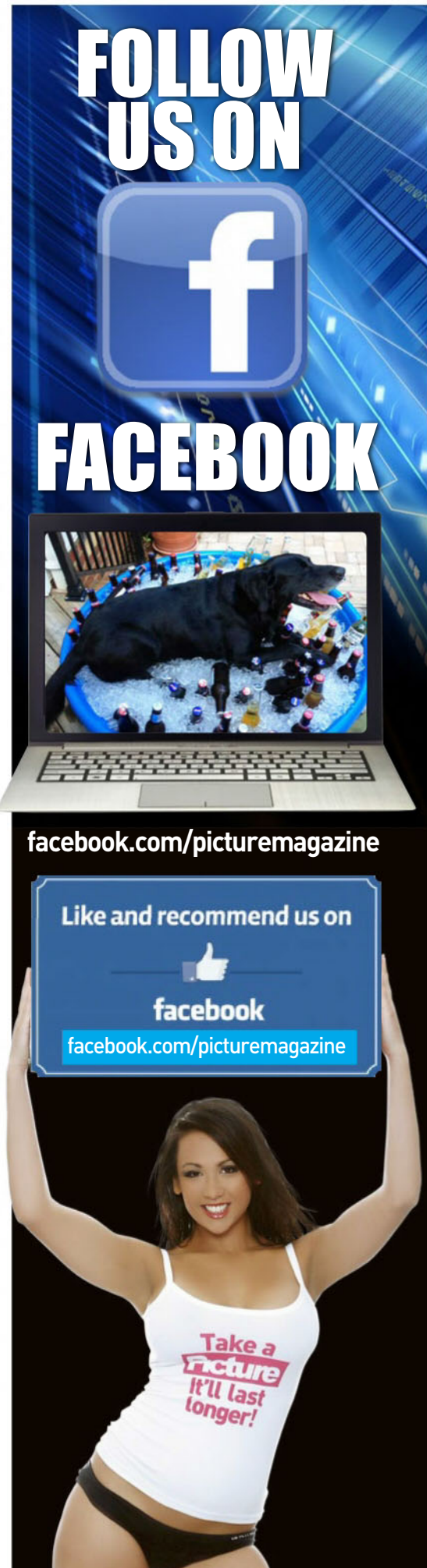

# My Funniest Fuck

## FUCK OR TREAT

I RECKON Halloween is fucken stupid, but when you're a single bloke and someone invites you to a Halloween party, you don't argue. It was costume, so I thought I'd go all out. I went to a costume place and the best thing I saw was this giant hotdog outfit. I figured everyone else'd be dressed up at ghosts and that, so at least I'd stand out. I sure fucken did. I got there early and as everyone arrived, I realised I'd got it wrong. The chicks might've bunged some spooky black eye makeup, and some of them wore a sexy witch's hat or a veil, and some of the other blokes had on a Zorro mask or something, but that was about it. It was pretty fucked standing there dressed as a giant hotdog, so I just hit the piss. Then things brightened up when this tall sheila came through the door dressed as a giant banana. She was in the same boat as me – didn't really know anybody, felt like a goose, and was keen for a drink. So we got on it together, and soon I realised she was the sexiest banana I'd ever seen. Turned out she felt the same about me, except as a hotdog, and we started looking for somewhere to consummate our foodie lust. We found the bedroom where everyone had bunged their coats, and jumped each other's bones. It's pretty hard for a giant hotdog and a giant banana to fuck, but by lying on our sides and undoing some zips in our costumes, I managed to get my cock into her and we got a good rhythm going. Then someone came in and just cacked themselves. I reckon we must've looked pretty funny at that. Anyway, she was the best chick I ever met and we're still together, so it all worked out.

R.S., GOSFORD, NSW

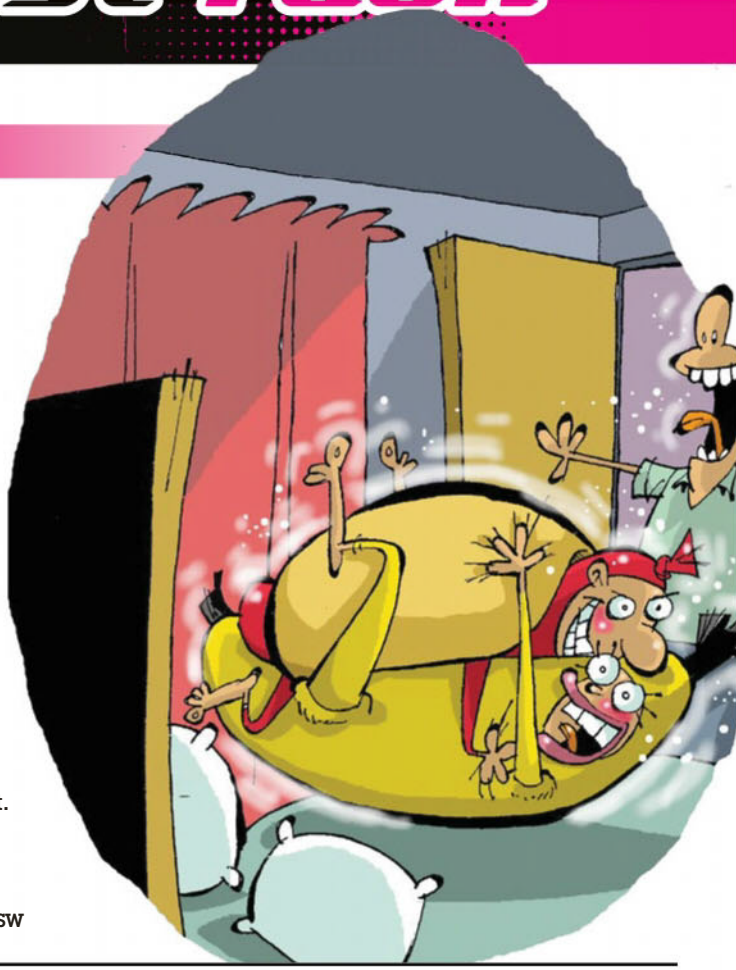

$3.45/min (inc GST) pay/mob extra (11)

$2.45/min (inc GST) pay/mob extra (15)

$2.95/min (inc GST) pay/mob extra (25)

$2.45/min (inc GST) pay/mob extra (13)

$2.95/min (inc GST) pay/mob extra (24)

$2.45/min (inc GST) pay/mob extra (20)

$2.45/min (inc GST) pay/mob extra (23)

$5.50/min (inc GST) pay/mob extra.Mob.Vid.Req(29)
$2.45/min (inc GST) pay/mob extra (18B)

$2.45/min (inc GST) pay/mob extra (16)

$2.45/min (inc GST) pay/mob extra (4C)

$2.45/min (inc GST) pay/mob extra (1C)



$2.95/min (inc GST) pay/mob extra (27)

$2.45/min (inc GST) pay/mob extra (17)

$2.45/min (inc GST) pay/mob extra (2C)

$3.45/min (inc GST) pay/mob extra.Mob.Vid.Req(28)

$2.45/min (inc GST) pay/mob extra (3C)

$5.50/min (inc GST) pay/mob extra.Mob.Vid.Req(30)

$2.45/min (inc GST) pay/mob extra (7A)

$2.45/min (inc GST) pay/mob extra (18)

$2.45/min (inc GST) pay/mob extra (14)

$2.45/min (inc GST) pay/mob extra (10)

$2.95/min (inc GST) pay/mob extra (26)

$2.45/min (inc GST) pay/mob extra (6B)

Provided by PCIM

PI3A

## UNLIMITED FREE RIDES

THE funniest fuck I ever had was in my boyfriend's sister's backyard after one of his little nephews had had his birthday party. They had got a bunch of kid's stuff in for the party a bouncy castle, a slip-and-slide and one of those pits filled with rubber balls – and it was all still there set up, waiting to be picked up the next day. We'd had to keep our hands off each other all day 'cos we were helping to supervise the kids, but when it was night, and we'd had a couple of wines we were looking for somewhere to have a root. Then we thought we have a go on some of this great kiddie gear. We tried the bouncy castle first, with me on my back and Keith on top of in the good ol' missionary possie, but the once it started bouncing, it was hard to keep any real rhythm going and he kept bouncing off me. So we went for the slip 'n' slide next, thinking I could sort of ride him down it like he was a mat on a waterslide. We turned the water on and had a go, but we hadn't counted on our combined weight and we only made it a couple of metres before we got stuck and didn't go any further. Still, we were having heaps of fun, so we jumped into the ball pit and managed to get into it with him sitting on the bottom and me sitting in his lap with my legs wrapped around him, with our head poking out at the top. It was quite bizarre with all these multi-coloured ball sliding around us with every move we made, and after he spoofed inside me, we just sort sank down into them. I just hope they washed all the balls before they rented it out again.

JULES, LABRADOR, QLD

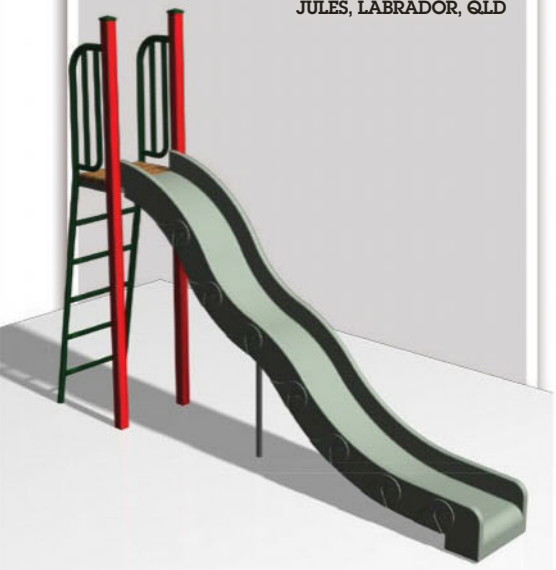

Girls, send us a nude or topless photo of yourself to run along with your fuck story and we'll pay you $250!

# SCORE $250

**Score $50 if we publish your hot tonking tale! Make sure it's no longer than 300 words, and include your current address and phone number. Letters may be edited for clarity.**

Each photo must be signed on the back by the F*** Pix girl in the photo. Please include your phone number and a copy of your photo ID.

☐ I hereby give THE PICTURE magazine the right to publish one of the enclosed photos of me. I am over 18 years of age. Any persons sending F*** Pix photos without the written permission of the subject will be liable to criminal prosecution.

☐ I give permission for my photo to be used on the Internet.

☐ Tick if you do not wish us to provide information about you to any organisation not associated with this competition.

NAME

ADDRESS

DATE OF BIRTH

PHONE POSTCODE

SIGNATURE

I WAS at this party and going for this one hot chick who was dressed in a mini-skirt, with her big tits hanging out of her crop top. I remembered those bits in women's mags where the chicks say the best way to get them into the sack was to make them laugh, so I went all out, telling her every joke I knew and trying to be funny as fuck.

And fuck me if it didn't work! She was laughing so hard she was spitting up her wine. So far so good, I thought, but I didn't know if I had enough material to last all night. Anyway, I suggested we head to my place and she was up for it, and she laughed her head off in the cab all the way there. Every time I told the driver to turn left, or head up that street, she went off again, and when I asked if he had change for a fifty, she practically pissed herself. Finally we got inside my flat, and funny thing was, I started to catch it, too. As I was pulling her T-shirt off I was laughing so hard, I could barely suck on her big, hard nips. Then when I pulled off her G-banger and went to lick her sweet, juicy moot I was losing it so much I was blowing snot bubbles out of my nose. She had trouble giving me head because she was trying to laugh and suck at the same time, so I manoeuvred her around to do her doggy, 'cos I figured if we weren't looking at each other we might get control. Nuh – as soon as I plunged my cock into her, she went off again. And so did I. It was all I could do to keep going with tears rolling down my cheeks. When I pulled out and spoofed on her arse, she practically had hysterics. Fuck, women are weird.

J.R., SOUTH HURSTVILLE, NSW

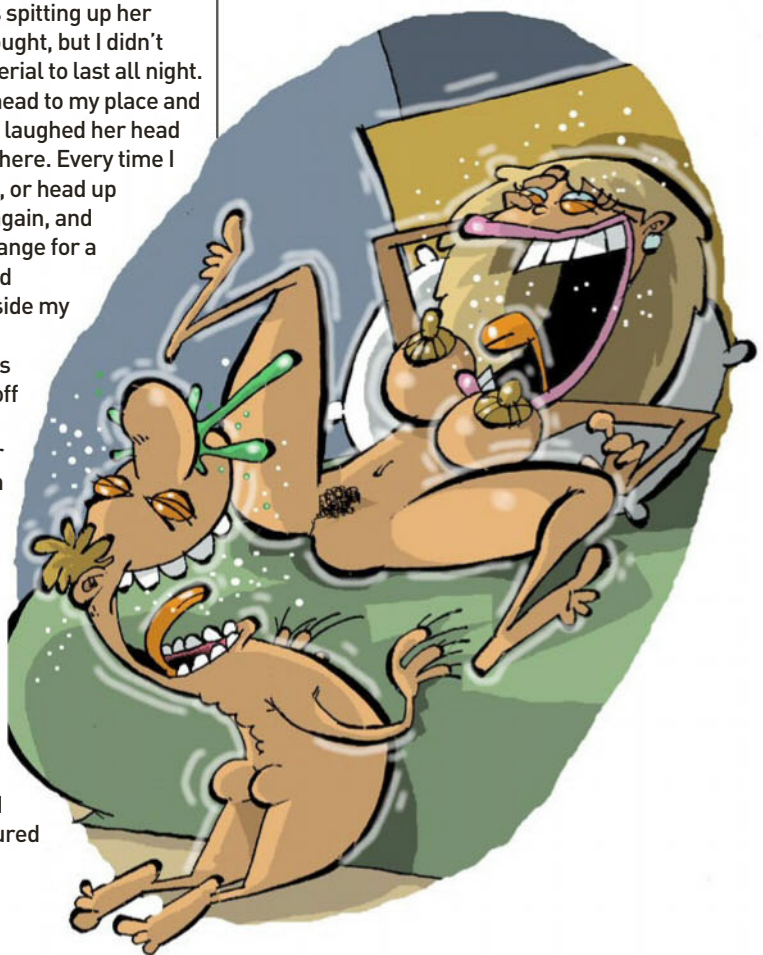

# PIG DOG

BY PLAYER

PIG DOG

BY PLAYER

QUESTION OF THE WEEK:
EVER HAD SEX IN PUBLIC?
PAGE 90
PAGE 96
PAGE 81
Home
the Picture
Girls
GO HARD! GO HOMIES!
This week...
BEAUT BUM ASK THE HOMIES BEDROOM BABE TOP TITS

## CASSIA
PENRITH, NSW

Cassia, 28, isn't the selfish type, and you can bet her hubby's pretty bloody happy about that: "I'm pushing sexual taboo boundaries, especially when it comes to my relationship with my husband, who loves sharing my bedroom talents and sexual fantasies for a variety of lucky, unsuspecting guys out there."

***Who gets to share you with your bloke?*** "It's actually a game we play. Any guy may have the potential to have a piece of me; it's just a matter of right time, right place to play. We post online for a random back-seat-of-the-car meet-up, or invite someone who catches my eye at the pub back to ours to play."

**EVER HAD SEX IN PUBLIC?**

"Nothing is hotter then teasing my husband and his co-workers. On business trips we stay in a Brisbane CBD hotel which has a level-five outdoor spa and pool. With such an audience every trip, I become so hot and horny putting on a show for those who dare to peek out their window and stare."

# $200 BEAUT BUM

## GEISHA
CURLWAA, NSW

A steady supply of naked backpackers over the last 20 years is slowly but surely doing wonders for Australo-Frog relations. Despite her Jap name, Geisha is ACKSHERLY a 28-year-old French traveller, here to do her bit for international friendship. "I am here after travelling through Asia." ***We're sure they already miss you and your pert arse. What did you like about our northern neighbours?*** "I liked Laos. It is a very beautiful place. Now I am in Australia, I enjoy the beaches and the partying."

***Missing much about back home?*** "I miss the French food." ***Are you posing nude for us 'cos you're ANONYMOUS on the other side of the world and your olds will never find out and cut you out of their will?*** "I am trying to discover new things. I didn't think about doing something like this when I was back in France." ***Their loss is clearly our mutton daggers' GAIN.***

**EVER HAD SEX IN PUBLIC?** "Yes, I have done it on the beach and in a public park."

"The taxi driver didn't suspect a thing"

## TIGERLILLY
STAFFORD, QLD

Twenty-year-old Tigerlilly knows how to make a long journey more SCRUMPABLE. "I had sex in the back of a taxi a couple of weeks ago. It was so hot. I just hooked up with this guy at the club and we decided to head back to his place, so we got into a taxi and minutes later I was on top of him, kissing and grinding, bouncing around. The taxi driver didn't suspect a thing." ***Or he was saving up the memories for his ALONE TIME after his shift. Did the seats get wet and sticky?*** "Very much so. When we got out, the guy I was with took off his jacket to wipe it all up." ***And they say romance is dead.***

**EVER HAD SEX IN PUBLIC?**

"I've had sex in the back of a car a few times before. I went out clubbing last weekend and I had sex on the dance floor and in the bathroom. It was pretty sexy. We had people looking at us but we didn't care."

## KRISTY
GOLD COAST, QLD

Swimming costumes; in a fair and just society, they'd be banned and looked back on as a horrible mistake, like slavery, racism and the entire series of *Sons and Daughters*. Home renovator Kristy, 34, is giving us a preview of what life will be like when the last cossie is thrown on the fashion tip. And from the looks of this pic, every trip to the beach will give you a stiffy that'd break up a dogfight under a car. ***So what do you like about swimming naked, exactly?*** "I get an all-over tan." ***That must go down well with other beach-goers.*** "Well, I do get more attention than the sea." ***You obviously enjoy it as much as we enjoy beer.*** "I love the feeling of the sun on my boobalones and I love having the sand in between my bits. And I love having the salt licked off my body." ***You need any volunteers for that last one?***

**EVER HAD SEX IN PUBLIC?**

"Weddings, funerals, car washes, McDonald's drive-throughs, night football games…"

"I love having the sand between my bits"

# MYLA
CANBERRA, ACT

"I am quite confident in my body," says 24-year-old Myla. "But my face is by far my favourite thing, particularly my eyes and smile." ***Your vertical grin is a FARKIN BEAUTY. Do you ever whip your undies off and give people a scrute?*** "Unfortunately, working five nights a week and still needing time for day-to-day activities and hobbies, I have very few opportunities to flash my bits away from work." ***What turns you on most in the bedroom?*** "Knowing how much being with me turns the other person on." ***What sort of person are you attracted to?*** "Someone loyal, hard-working, confident and fun." ***Is two out of four OK? Or one? What else keeps you busy?*** "I like pole-dancing, and I'd also like to start learning to do aerial hoop, sling, and burlesque as well." **EVER HAD SEX IN PUBLIC?** "I had sex in a booth at a bar once. The bar was halfway underground so we could see people's legs and feet as they walked past through the window."

# Home Girls

## ANNE
NORTH MELBOURNE, VIC

$30 ASK THE HOMIES

When you were growing up and thinking of getting into porn, what types of porn did you like the most? Also, who are some of your favourite porn stars?
**RON, COOTAMUNDRA, NSW**

*ANNE SAYS: "I aspired to be a porn star, but only with the best. My favourite porn stars are Jayden James, Sasha Grey, Jenna Haze and Christy Mack; Anetta Keys, Jelena Jensen, Lexi Belle and Sunny Leone."*

## BAMBI
BYRON BAY, NSW

$30 ASK THE HOMIES

What porn do you and your girlfriends get off together to? And have you filmed yourselves playing around to porn?
**FRANK, PEPPERMINT GROVE, WA**

*BAMBI SAYS: "We do film ourselves sometimes. Not all the time. We watch a lot of RedTube together. We love threesomes and orgies with naughty hotties."*

***ASK ANY HOME GIRL ANYTHING YOU LIKE.*** *Chuck us an email at askthehomegirls@bauer-media.com.au or write to* **Ask The Home Girls** *c/o THE PICTURE, GPO Box 5201, Sydney, NSW 2000.*

## VIKTORIA
MAROUBRA, NSW

After a big trip overseas, 43-year-old retail worker Viktoria and her firm chest bumps are back in town. And the country is all the better for it. ***Any rampant holiday sex adventures you can tell our beaut readers about?*** "Yes. I had a one-night stand while I was in Rome." ***As they say, when in Rome, root as the Romans do. Have you had many one-nighters?*** "Yes, a few. For this one I met a guy from South America while at a bar." ***What made him lucky enough to get selected by you?*** "His looks and his accent. I like Latin accents; they are more sexy." ***Are there any accents you'd rather not hear?*** "No." ***Do guys like your Filipina accent?*** "I guess guys like me more for my looks." ***With a pair of chesticles that awesome, there's a good chance they hardly even notice you're talking.***

**EVER HAD SEX IN PUBLIC?**

"On this most recent trip to Fiji, I had sex underneath the night sky. It was very beautiful."

**"I had a one-night stand in Rome"**

"I got a few orgasms that night"

## SARA
BRONTE, NSW

"My first group sex experience took place in Venice at a Madame O party," says 27-year-old Polish spunk Sara. ***That's got our tower of Pisa leaning HARD.*** "It was an amazing event organised in a fascinating location – a very old mansion with a few floors. To participate in this party, you had to follow a dress code in agreement with the atmosphere of the party." ***Was it worth dressing up?*** "You got to see people making love in every corner of each room dressed in a Casanova-era style." ***We'll take that as a yes.*** "It was quite an experience." ***Did you get into the mix or just watch?*** "That night I had sex with my partner and two other couples. At the beginning, I felt confused, worried and shy. When I relaxed, I started feeling differently. I got a few orgasms that night." ***You probably handed out a few, too.***

**EVER HAD SEX IN PUBLIC?** "Can you call a club a public place? Yes, I had sex at libertine parties. An audience can be a real turn-on."

**"My ultimate fantasy is to be fucked in an alley"**

## LOLA
NOWRA, NSW

What sends 29-year-old Pomgolian gym aficionado Lola and her amazing norks wild in bed? "Oral." ***We'll keep that in mind. What made you want to pose for us while you're in Godzone?*** "I love being naked. I sunbathe topless or nude when I can. I love my boobs." ***You're not the only one. We hope you get that naked body out in public at more places than that. Think of it as some sort of ROOTY community service.*** "I also love sex outside. And my boyfriend and I once did it in a nightclub. My ultimate fantasy is to be fucked in an alley. Hopefully by a guy with brown hair and big muscles." ***Are you looking for one of those?*** "I'm attached." ***Tragic. Can anyone join in with you and your partner?*** "I've never had a threesome or group sex." ***Sounds like we've sorted you out for a New Year's resolution.***

**EVER HAD SEX IN PUBLIC?**
"In the toilets at work."

people
MAGAZINE

WHERE THE STARS ARE STARKERS!

ON SALE EVERY FORTNIGHT

BONUS PULL-OUT PUZZLE MAG

**"I had sex in Parliament House"**

# HARLEY
CAMPBELLTOWN, NSW

One honourable member was upstanding when 27-year-old motorbiking enthusiast Harley and her bloke hit the national capital. "One of the naughtiest things I've done is having sex in the House of Representatives in Parliament House in Canberra with my boyfriend at the time." ***Normally it's Joe Public who's getting FUCKED in that joint. How did you manage to sneak in?*** "It was on a tour day when anyone could walk in." ***Which part of the chamber were you in?*** "It was in the top row." ***The security guys are probably passing around copies of the CCTV footage RIGHT NOW.*** "It was very discreet. I was wearing a dress and sat on his lap." ***Did you leave a sticky souvenir on the seat for the sitting member?*** "Not that I'm aware of."

**EVER HAD SEX IN PUBLIC?** "We've had sex on the beach. We lasted five minutes, because we were screaming. We were unfortunately interrupted by about a billion annoying ants."

# ON SALE NOW

30
NAKED GIRLS
NEXT DOOR
SA
WA
NSW
QLD
the Picture
100%
HOME GIR
NO.95
SEP/OCT
$11.95
(inc. GST)
NZ $12.50
(inc. GST)
NYMPHO-
MANIA!
Gigi just can't get enough
NZ'S
BEST
CHEST!
GRACIE
UNRESTRICTED
M (Mature)
NOT RECOMMENDED FOR
READERS UNDER 15 YEARS
Print Post Approved
100000004
06
9 313006 008644

**"I just recently discovered anal"**

## QUEEN BEE
COOGEE, NSW

"Shameless, fearless bitch" Queen Bee is a 25-year-old Spaniard who likes to share. "I have had a few threesomes and orgies. The biggest orgy I have been in was seven people and me." ***We'd be FUCKED remembering everyone's name in that. What's your ROOTIEST fantasy?***
"I shouldn't really be telling you, but what the hell? My naughtiest fantasy is to be in one of those public disgraces you can see in porn. It makes me wet just to think about it. I just recently discovered anal. I love it, especially first thing in the morning. There is not a better way to start a day." ***We usually start the day pushing something* out *from there...***
**EVER HAD SEX IN PUBLIC?** "My favorite time was with one good friend of mine who lived far from me. We had been teasing and longing for each other for a while. Once we met, it didn't take us long to find an empty alley and we shagged on top of a car. It was amazing, although we weren't caught."

# HOMIES FLASHBACK

BABES FROM OUR "WONDER YEARS"

## FLASHBACK TO APRIL 1998

What can we tell youse about April ? It's a month in which RATHER A LOT of people LOST their virginity, especially in the year of our Lord 1998, when times were different. There was no 9/11, so the internet was still devoted entirely to cats and hardcore pornography, instead of ISIS and government surveillance. It was a magical time, readers.

## JADE
BRISBANE, QLD

Childhood educator Jade, 19, likes to share. "I once had a threesome with my best friend and another guy. It was at a friend's party, so we were all drunk. It was all fun and games until the guy started paying more attention to me, which got a bit awkward for my friend, so the threesome ended pretty quick." ***Had you BUNTED your mate before then?*** "No, we hadn't had sex before then. But we've always been close. I have had one other threesome with a close friend of mine and a guy who we met from Sydney. It was a nightmare, though. I'm not really a fan of group orgies. I prefer one-on-one attention and making love." ***Third time lucky, maybe.*** **EVER HAD SEX IN PUBLIC?** "I had sex in a hospital bathroom the other day. I was visiting a good friend of mine and, yeah, I guess you can imagine the rest. He was injured at the time, but he still couldn't help himself. That would definitely have to be the most memorable sex encounter that I've had."

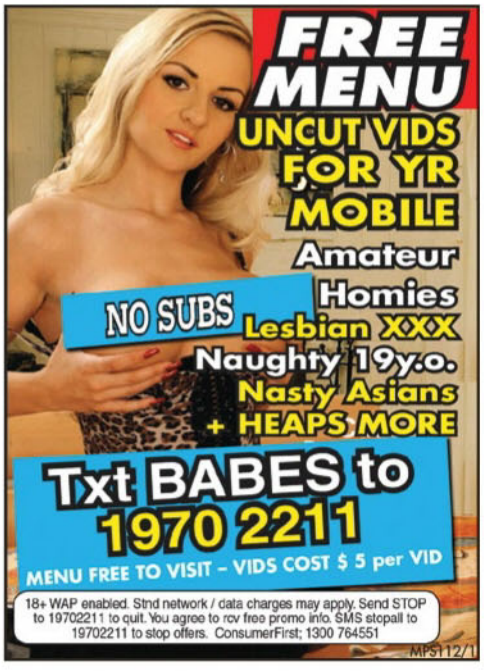

# $400 TATTOO BABE

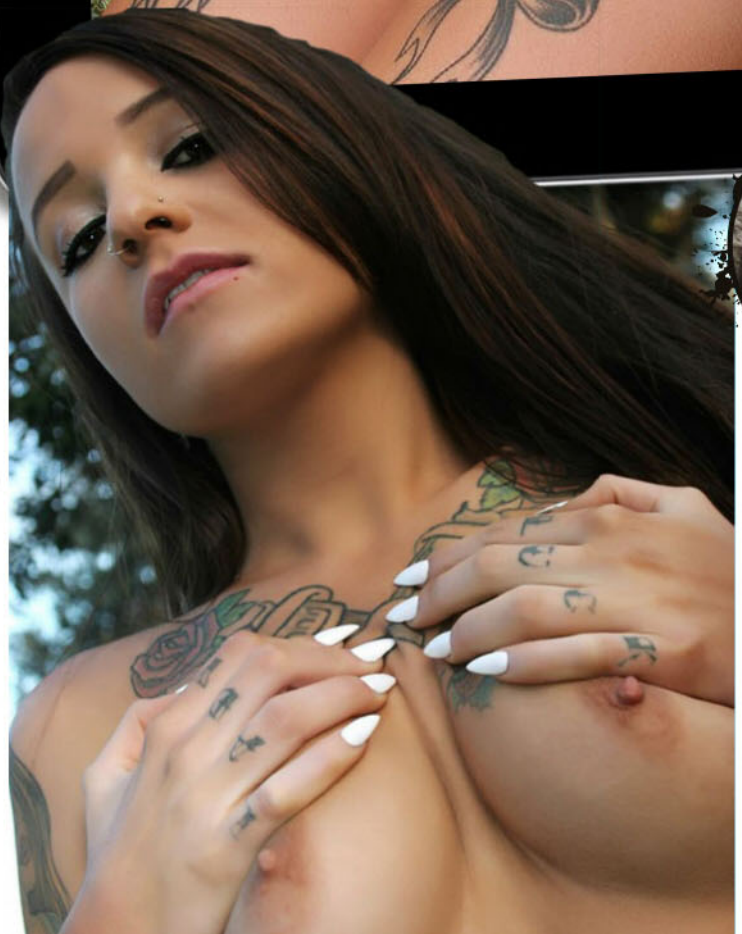

## MAGGIE
SOUTH BRISBANE, QLD

Maggie, 21, got bitten by the tattoo bug at a young age. ***When did you first start liking the idea of getting some sweet ink?*** "I got my first tattoo when I was 15. My friend from school bought a gun on eBay, came over after school one day and tattooed 'Flash' on my hip." ***Sounds like a pretty outrageous way to spend your teens. Have you calmed down since?*** "Probably the most outrageous thing I've ever done would be the time I streaked through Byron Bay when I was at schoolies. Or maybe this one time, when I was in Melbourne, I drank too much champagne, then got up on top of the bar completely naked and started pouring champagne all over myself. The whole place went wild." ***A bit of teenage ink seems pretty bloody mild now!***

**EVER HAD SEX IN PUBLIC?**

"It wasn't really in public, per se. I was at a festival, and me and a boy started getting freaky in the tent. Everyone knew what we were up to; so then someone let the pegs down and collapsed the tent on us. It was pretty funny. I've had sex in the back of a car a few times before; that was fantastic."

# SCORE $400

GIRLS – WIN BULK MOOLAH AND A CLASSY PHOTO SHOOT JUST FOR NUDING UP AND SENDING YOUR PICS IN!

TATTOO BABE

## MAGGIE'S TATTS

**Super fancy!** "My favourite piece would be my rainbow unicorn with a cat sitting on him."

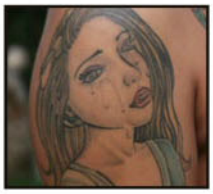

**Who the fuck is Alice?** "Alice is one of my favourite tattoos, although a lot of people think it's me, for some reason."

**Not happy:** "The guns on my chest are very poorly done. They were done by an apprentice."

"I like it doggy style"

## JENNA
FREMANTLE, WA

Jenna, 30, told us that she still has fond memories of her first threesome. ***How was that first time? A lot of people seem a little DISAPPOINTED with the experience.*** "A girlfriend and I were at one of her guy friends' houses. We had only had one drink and were talking about threesomes and he suggested we all try it in his massive shower. So we went up to the shower and got naked and wet. The guy joined us about five minutes later and watched us wash each other, and then he got in with us. She was up for anything." ***Sounds like you don't mind a bit of sexperimentation, either.*** "I've even masturbated in the back of a car." ***Onya. Next time you should try it while driving in peak-hour traffic.***

**EVER HAD SEX IN PUBLIC?**

"I once went to a nudist sauna. At first I didn't even want to be nude, but by the end of the evening my friend was fucking me by the pool in front of about 20 people. I was spit-roasted there, too. It is something I never imagined myself doing, but I loved it. I remember looking up and seeing another girl in the room and wondering why she wasn't joining in."

## MINX
MELBOURNE, VIC

Minx, a 26-year-old chef, is showing off her beaut chest puppies on a balcony. ***Can we safely assume you like getting naked outside?*** "Yes, I do. It feels very natural. Besides the odd occasion when mosquitos have been present." ***How do you feel about sex in the outdoors?*** "It is a great idea in theory but fraught with complications: dirt and sand in places you don't want it, bugs, prickles, sunburn. But if the mood strikes, I wouldn't wait for a more comfortable spot." ***Have you ever been watched having sex?*** "Do pets count? Just kidding. Not to my knowledge." ***Do you want to put on a show one day?*** "I'm open to opportunities, but I'm not actively seeking to do so." **EVER HAD SEX IN PUBLIC?** "I recently got it on with my partner in a hotel spa that was overlooked by multiple residential high-rise buildings. We got rather lost in the moment but realising that potentially a couple of hundred people could have watched was a rush."

# $400 HOMIES WHO LOVE HOMIES

# SCORE $400

GIRLS – WIN BULK MOOLAH AND A CLASSY PHOTO SHOOT JUST FOR NUDING UP AND SENDING IN YOUR PICS!

## BRITTANY & VANESSA

COOLANGATTA, QLD & FITZROY, VIC

When 27-year-old beaut Aussie Brittany met 24-year-old Latvian traveller Vanessa, she was keen to offer a helping Aussie hand. Or two. And can you blame her? **Brittany:** "I love her boobs, and how she always says real boobs bounce as she plays with them." ***What would you do if you found her naked in your bed?*** **Brittany:** "We have slept together in the same bed while on holiday in Airlie Beach and been naked together a lot to tease the guys." **Vanessa:** "I like her because she is the first Aussie girl I have seen naked. I had only been in Australia for two months. We first met in Melbourne earlier this year. I am planning to come visit her when I go up to celebrate my birthday." ***We hope you think about wearing your birthday suit to that event, too.***

**EVER HAD SEX IN PUBLIC?**

**Brittany:** "The most public sex experiences I have had have been in lagoons and waterfalls." **Vanessa:** "I have never had sex in public yet. But I know Aussies like that, so I hope to try it while I am here."

# $400 HOMIE OF THE WEEK

"I moan pretty loud"

## DELILAH
TAMWORTH, NSW

Coming from the home of country music, it's no surprise Delilah is excellent with her fingers, but it's not a guitar she's ace at STRUMMING. "I love to masturbate," she admits. ***How often do you FLICK THE BEAN?*** "A few times a week, at least. Probably more if I'm not having sex." ***Using just your fingers? Or do you have a few toys you bust out?*** "I have this little vibe I like to use, but it makes quite a loud buzzing noise, so if my housemates are home, I'll opt for my fingers." ***What a considerate young lady you are!*** "It just makes up for all the times I was really loud during sex!" ***Are you a SCREAMER?*** "I wouldn't say I'm a screamer, but I do moan pretty loud, especially when I'm having my pussy eaten." ***Nice. We love playing the pink harmonica. Do you prefer it when blokes or women go down on you?*** "I've never had a chick go down on me. I'm just a bit weirded out by all that lesbian stuff. I'll gladly stick to the cock." ***You little ripper!***

**EVER HAD SEX IN PUBLIC?**

"Of course, a few times. But the best was with my ex, when we went for a holiday to Sydney. I had sex at the surf club at Palm Beach, where they film *Home and Away*."

the Picture

# Home Girls

## FLASH FOR CA$H!

**Wanna be a Home Girl? Send us your pics and if they're suitable for publication in one of the categories below AND WE PRINT THEM, we'll fling you the appropriate cash. So get snapping, fill in the coupon, and see you nude soon!**

| | |
|---|---|
| $100 | Topless Homie |
| $100 | Bag Girl |
| $150 | Home Girl |
| $200 | Beaut Bum / Top Tits |
| $400 | Bedroom Babe / Homie on Holiday / Homie with Hobbies |
| $400 | Home Girl of the Week |

Send your snaps to **HOME GIRLS, THE PICTURE, GPO Box 5201, Sydney, NSW 2000**. Each photo must be signed on the back by the Home Girl.

☐ **Yes, I want to be a Home Girl (please tick)**

I hereby give THE PICTURE magazine the right to publish one or more of the enclosed photos of me. I give permission for my photo to be used on the Internet, and on MMS, SMS or DVD.

☐ **I am over 18 years of age and attach a copy of photo identification (e.g. driver's licence).**

☐ **Yes, I want my photographs to be published in the next Home Girls Annual for which I will be paid $20 at time of publication.**

☐ **By signing this agreement I signify I have read, understand and agree to be bound by the important Terms and Conditions below.**

Important Terms and Conditions 1. I acknowledge and agree that the publisher of THE PICTURE magazine, Bauer Media Ltd, its licensees or assigns may publish or authorise the publication of the pictures of me in any layout or format, in whole or in part, without restriction as to changes or alterations made from time to time and accompanied by any text and/or graphics it chooses without further reference to me. 2. I hereby assign to Bauer Media Ltd the worldwide copyright to the photographs and acknowledge that Bauer Media Ltd may exercise all of the rights of the copyright owner in respect of the photographs, including using or licensing the publication of the photographs in other publications and using or licensing the publication of the photographs in any format including (but not limited to) DVD, MMS, CD-ROM or the Internet. 3. I release Bauer Media Ltd its employees, agents, related companies and assigns from all actions, suits, causes of actions, claims and demands whatsoever which I may have at any time in connection with the photographs or arising from or relating to their publication in print or electronic media, including any liability by virtue of any blurring, distortion, alteration, context or otherwise, including (but not limited to) any action for defamation. 4. I acknowledge that persons sending Home Girls photos without the written permission of the subject will be liable to criminal prosecution.

**NAME**

**ADDRESS**

**POSTCODE**

**DATE OF BIRTH**

**PHONE** (INCLUDE AREA CODE)

WORK

HOME

MOBILE

**SIGNATURE**

☐ **Please tick if you do not wish us to provide information about you to any organisation not associated with this competition. See page 60 for Privacy Notice.**

# GO FACT YOURSELF!

## THIS ISSUE: AK-47

**01.** More than 250 million people are killed by Kalashnikov rifles every year.

**02.** The AK-47 first entered production in 1947, and has been in constant production by various factories around the world ever since.

**03.** In 2004, the price for a Kalashnikov was US$534. In African countries, it can be had for around $200. In some places, they can be bought for around $10.

**04.** During the Vietnam War, American soldiers were known to discard their M-16 carbines in favour of their dead enemies' AK-47s, and even today, Marines still carry AK magazines as spares.

**05.** When American troops invaded Saddam's palace, they found his personal gold-plated AK-47, which was supposedly presented to him by General Gaddafi of Libya. When he was captured, Saddam had two of the weapons with him.

**06.** A Missouri car dealership offered an AK with each new car sold. The gun available in America is only semi-automatic. All other automatic AK-47s are banned, unless purchased prior to 1986.

**07.** The AK has only 8 moving parts, making it near impossible to break. The entire firing mechanism is chromed, which makes cleaning the weapon only an occasional requirement. It can fire after being in water or mud. An American journalist found a frozen Russian soldier who had been dead for a year, clinging to his gun. It still fired.

**08.** The AK is one of the most commonly used weapons in school shootings and public shooting sprees.

**09.** The AK 47 is useless for long range fighting, as its sighting is faulty. It is mostly used for close-range fighting, for which it is perfectly lethal.

Thinkstock, Alamy

# STRAYA BABES

## DIAL & GET SOME SWEET ACTION!

AUSTRALIAN BORN AND BRED!

# 1902 272 086

$2.69/min (inc GST) pay/mob extra.

Dial 1902 272 086 → Enter Her Pin Number → Connect Live & Enjoy!

**Joan** PIN: 7073
24 / F / Straight / Single
Southbank, VIC

**Venus** PIN: 7230
18 / F / Straight / Single
Hobart, TAS

**Maya** PIN: 7272
21 / F / Bi-Curious / Single
Gordon, ACT

**Zara** PIN: 7292
28 / F / Straight / Single
St Kilda, VIC

**Sheila** PIN: 7873
31 / F / Straight / Single
Noosa, QLD

**Rita** PIN: 7136
21 / F / Bisexual / Single
Carlton, VIC

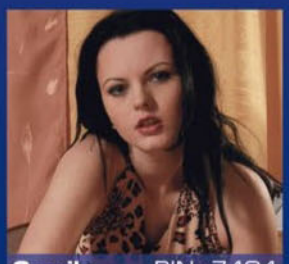

**Camila** PIN: 7404
19 / F / Swinger / Single
Turner, ACT

**Nat** PIN: 7412
20 / F / Straignt / Single
Port Phillip, ACT

**Gabby** PIN: 7172
23 / F / Straight / Single
Kings Beach, QLD

**Lee** PIN: 7499
25 / F / Straight / Single
Roverland, SA

**Krystal** PIN: 7339
34 / F / Straight / Divorced
Aubum, NSW

**Kelly** PIN: 7286
23 / F / Bi-Curious / Single
Castle Hill, NSW

**Amber** PIN: 7013
27 / F / Straignt / Single
Sandy Bay, TAS

**Charlie** PIN: 7316
18 / F / Straight / Single
Richardson, NT

**Lana** PIN: 7347
20 / F / Straight / Single
Kangaroo Point, QLD

Provided by PCIM

# THREE UNCUT ADULT DVDS

# FREE

It's officially the best offer in the history of adult movies folks. It is stocktake time and YOU ARE THE WINNER. We have THREE UNCUT ADULT MOVIES on THREE SEPARATE DVDS for every reader. We've specially selected these movies and we know that they will bring you HOURS AND HOURS of pleasure. No obligation to buy more movies. Just pay us a pittence to cover postage (fifteen bucks) and we'll rush them out to you. No obligation to pay anything else!

## HOLD ON...THERE'S MORE

ALL NEW

## MORE BANG FOR YOUR BUCK!!!

It's warehouse clearance time again! So we are offering you a very special selection of 8 DVD's for only $50.00!!! This grab bag could include high-end DVD titles from the best Production Houses! These movies will feature your favorite starlets of the XXX screen in Storyline Features, Amateur, MILF and Teen Titles!

RRP $200.00 OUR PRICE - $50.00

If you prefer top end DVDs, why not try our Platinum grab bag for only $30.00 more?

RRP $400.00 OUR PRICE - $80.00

## STRICTLY LIMITED TIME

## TAKE THE LOT for only $50 plus P & H

**Your first 3 DVDs FREE plus 8 DVD GRAB BAG (total of 11 DVDs) for just $50!**

**DVD FACTORY OUTLET**
**PO BOX 794, SAMFORD QLD 4520**

**CREDIT CARD**
**QUOTE PIQ2014**

**1300 132 344**
Phones are manned 10am - 8pm AEST Monday - Friday

Name:.....

Address:.....

.....

Postcode:..... Telephone:.....

Email:.....

Payment: **PLEASE DO NOT SEND CASH**

☐ Bank Cheque ☐ Money Order ☐ Personal Cheque

☐ Mastercard ☐ Amex ☐ Visa

Card Number: Expiry Date:

☐ Just the 3 for free!

☐ Grab Bag $50.00

☐ Platinum Grab Bag $80.00

| TOTALS | |
|---|---|
| Movies | $..... |
| Plus P&H | $ 15.00 |
| TOTAL | $..... |

**SPECIAL POSTAGE RATE**
Take advantage of the one low fee of $15 to BUY IN BULK

Signature:.....
(I verify by my signature that I am over 18 years of age)

## www.dvdfactoryoutlet.com